

# 2017 ROSSMOOR DEMOGRAPHICS

## GENERAL RESIDENT INFORMATION

Age	Men		Women		Total	
	Count	Percentage	Count	Percentage	Count	Percentage
Under 45	13	0.1%	19	0.2%	32	0.3%
45-54	49	0.5%	66	0.7%	115	1.2%
55-64	332	3.4%	631	6.4%	963	9.8%
65-74	1,030	10.5%	1,951	19.8%	2,981	30.2%
75-84	1,240	12.6%	2,078	21.1%	3,318	33.7%
85-94	833	8.5%	1,271	12.9%	2,104	21.3%
95+	126	1.3%	216	2.2%	342	3.5%
<b>Total</b>	<b>3,623</b>	<b>37%</b>	<b>6,232</b>	<b>63%</b>	<b>9,855</b>	<b>100%</b>

Miscellaneous (as of 12/31/17)	
Minimum Age	25
Maximum Age	109
Average Age	77
Avg. Years in Manor	8.7
Live-In Employees	25
Registered Guests	16
Lessees	150
Dual Manors	11

Year	Avg. Age	Count
2008	78	9,361
2009	77	9,393
2010	77	9,518
2011	77	9,436
2012	77	9,589
2013	76	9,667
2014	77	9,900
2015	77	9,704
2016	77	9,752
<b>2017</b>	<b>77</b>	<b>9,855</b>

Age	Owner Occupant	Desg. Occupant	Co-occupant
Under 45	4	8	20
45-54	43	22	50
55-64	463	295	205
65-74	1,355	1,403	223
75-84	1,187	2,015	116
85-94	594	1,435	75
95+	100	220	22
<b>Total</b>	<b>3,746</b>	<b>5,398</b>	<b>711</b>
Change	-61	160	4

Res. per Manor	Manor Count	Percentage
Vacant	95	1.4%
1	3,515	52.6%
2	2,869	43.0%
3	188	2.8%
Over 3	9	0.1%

Status	Count	Avg. Age
Moved In	867	72
Moved Out	682	80

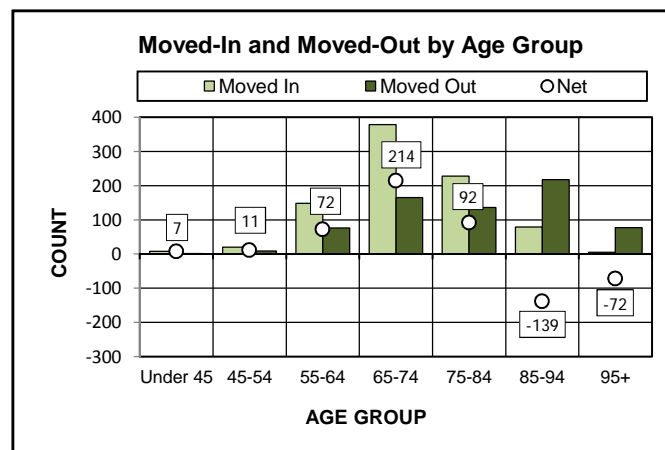
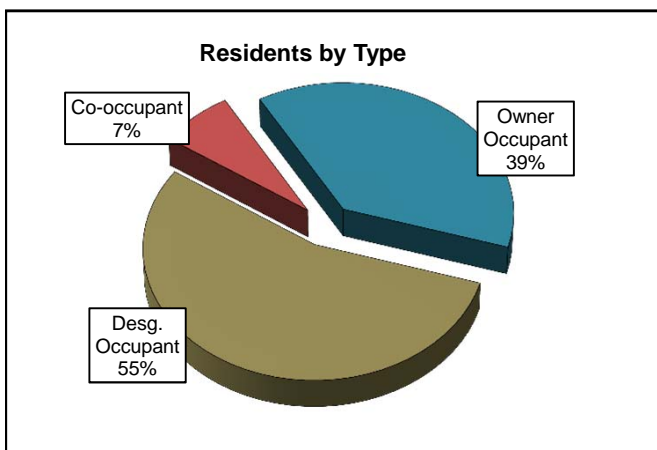
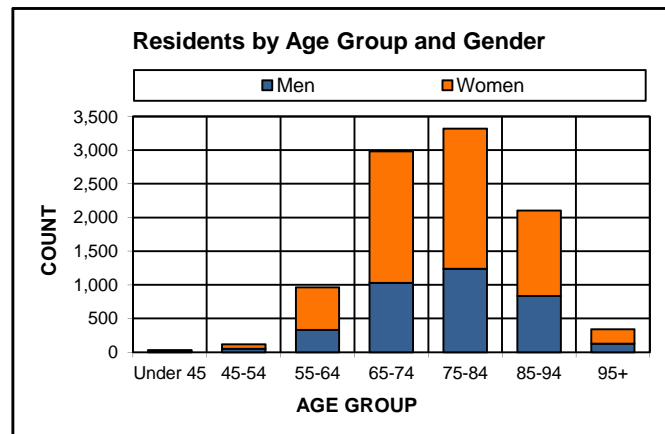
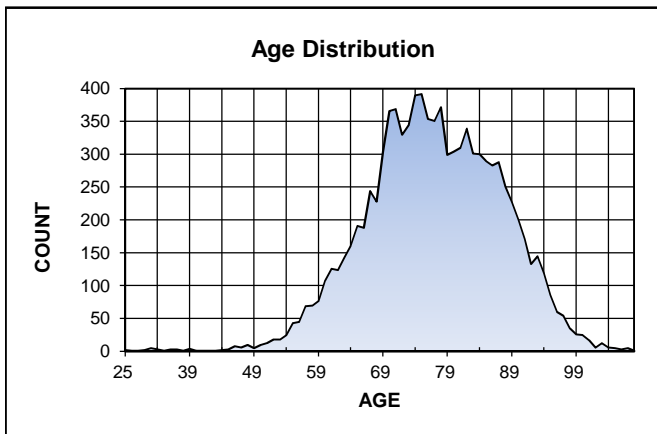

**Notes**

- Residents are defined as owner-occupants, designated occupants, and co-occupants.
- Accuracy of some data points is dependent on resident updates.
- Move-in and move-out data is on a per manor, not per resident, basis. This results in a mismatch between the net of these figures and the population count change year-to-year.

# 2017 ROSSMOOR DEMOGRAPHICS

## RESIDENT INFORMATION BY MUTUAL

Mutual	1	2	3	4	5	8	22	28	29	30	48	56	58	59	61	65	68	70	Total
Resident Count	2,632	1,967	2,622	427	33	163	68	125	163	114	103	57	366	165	109	67	383	291	9,855
Under 45	13	5	8	0	0	1	0	0	1	0	0	0	1	0	0	0	1	2	32
45-54	49	23	18	9	0	4	1	3	1	3	0	0	0	0	0	0	3	1	115
55-64	331	258	185	50	0	19	6	11	22	15	5	2	6	11	7	2	19	14	963
65-74	892	666	780	154	9	51	26	28	44	31	26	18	19	40	23	14	83	77	2,981
75-84	828	596	957	133	18	50	23	53	50	41	51	15	76	68	39	29	157	134	3,318
85-94	447	373	574	68	5	36	10	27	39	22	14	16	221	38	37	14	106	57	2,104
95+	72	46	100	13	1	2	2	3	6	2	7	6	43	8	3	8	14	6	342
Men	871	705	1,021	166	14	64	25	42	56	37	44	24	127	65	47	28	162	125	3,623
Women	1,761	1,262	1,601	261	19	99	43	83	107	77	59	33	239	100	62	39	221	166	6,232
Average Age	75	75	78	75	80	76	75	77	76	76	79	81	87	79	81	81	80	78	77
Co-occupant	213	156	175	39	1	12	5	17	11	8	7	5	5	10	5	3	19	20	711
Desg. Occupant	1,419	1,047	1,403	165	21	97	27	56	71	63	65	36	289	86	70	45	260	178	5,398
Owner Occupant	1,000	764	1,044	223	11	54	36	52	81	43	31	16	72	69	34	19	104	93	3,746
Vacant	32	24	20	3	0	0	1	2	4	0	0	1	2	3	0	0	1	2	95
1 Res./Manor	1,120	803	744	149	3	51	18	42	47	38	21	17	231	46	19	22	87	57	3,515
2 Res./Manor	671	516	861	125	15	45	22	37	50	38	41	17	66	58	42	21	139	105	2,869
3 Res./Manor	52	44	48	8	0	6	2	3	4	0	0	2	1	1	2	1	6	8	188
> 3 Res./Manor	3	0	3	1	0	1	0	0	1	0	0	0	0	0	0	0	0	0	9
Manor Count	1,878	1,387	1,676	286	18	103	43	84	106	76	62	37	300	108	63	44	233	172	6,676
Avg. Res./Manor	1.4	1.4	1.6	1.5	1.8	1.6	1.6	1.5	1.5	1.5	1.7	1.5	1.2	1.5	1.7	1.5	1.6	1.7	1.5
Moved In Count	234	182	209	43	2	8	7	17	12	9	14	1	65	11	0	7	24	22	867
Moved In Avg. Age	68	70	72	69	83	68	75	72	70	64	72	73	85	73	-	78	76	71	72
Moved Out Count	203	145	141	36	2	4	5	14	8	9	6	1	61	7	0	3	21	16	682
Moved Out Avg. Age	78	76	81	80	99	89	74	78	83	79	84	91	90	76	-	81	82	84	80

Resident Count and Average Age by Mutual

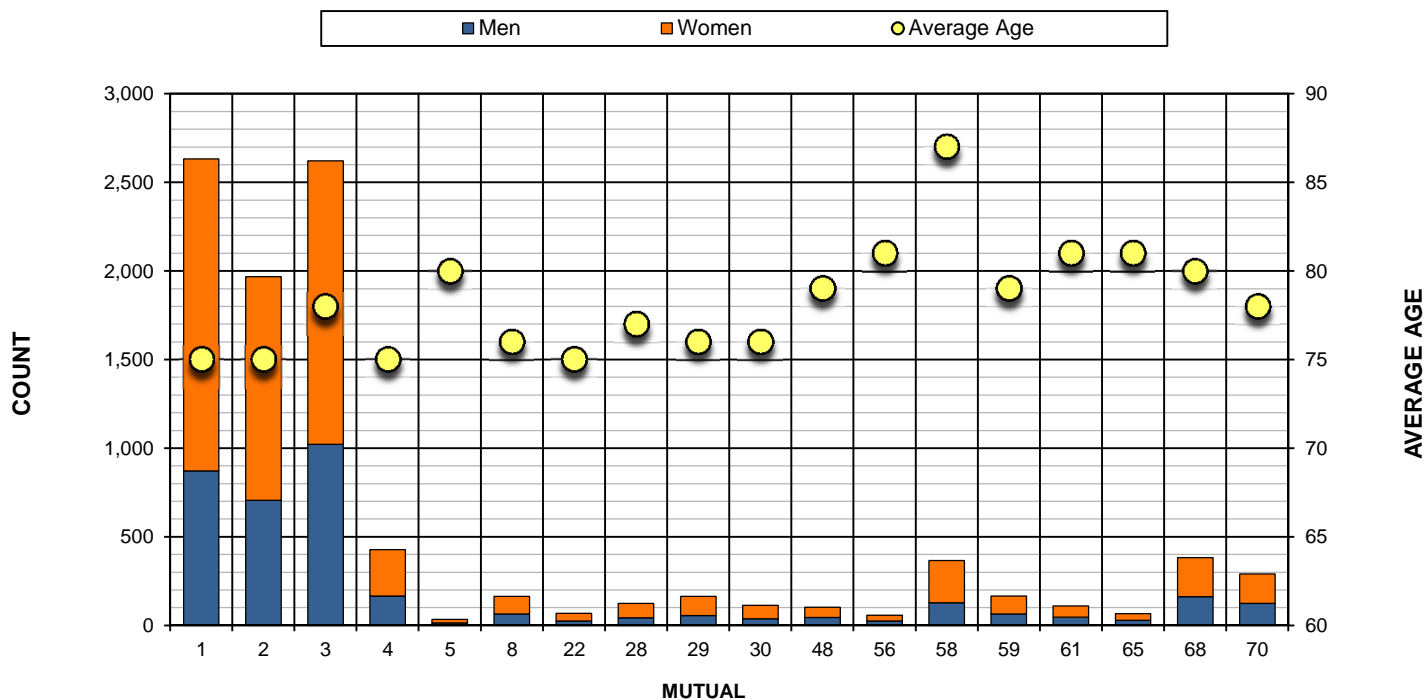

# 2017 ROSSMOOR DEMOGRAPHICS

## RESIDENT INFORMATION BY GRF DISTRICT

GRF District	A	B	C	D	E	F	G	H	I	Total
Resident Count	1,083	1,112	1,003	1,055	1,062	1,167	1,163	1,208	1,002	9,855
Under 45	7	6	1	2	3	3	4	3	3	32
45-54	22	21	20	9	12	15	7	6	3	115
55-64	123	140	131	127	143	98	83	66	52	963
65-74	372	393	328	340	377	315	356	314	186	2,981
75-84	354	335	316	321	322	461	441	458	310	3,318
85-94	175	189	181	224	182	235	233	310	375	2,104
95+	30	28	26	32	23	40	39	51	73	342
Men	359	401	335	357	406	430	464	507	364	3,623
Women	724	711	668	698	656	737	699	701	638	6,232
Average Age	75	75	75	76	75	77	77	79	82	77
Co-occupant	102	92	71	78	80	92	79	63	54	711
Desg. Occupant	602	531	530	579	552	605	611	725	663	5,398
Owner Occupant	379	489	402	398	430	470	473	420	285	3,746
Vacant	11	9	15	11	13	11	11	4	10	95
1 Res./Manor	433	405	467	419	405	334	305	299	448	3,515
2 Res./Manor	284	307	244	282	297	378	397	423	257	2,869
3 Res./Manor	24	27	16	24	21	23	20	21	12	188
> 3 Res./Manor	2	3	0	0	0	2	1	0	1	9
Manor Count	754	751	742	736	736	748	734	747	728	6,676
Avg. Res./Manor	1.4	1.5	1.4	1.4	1.4	1.6	1.6	1.6	1.4	1.5
Moved In Count	90	83	108	85	111	97	85	105	103	867
Moved In Avg. Age	69	67	69	70	70	70	74	73	81	72
Moved Out Count	81	67	94	55	90	73	56	82	84	682
Moved Out Avg. Age	78	79	79	79	75	81	81	80	88	80

