

2018 ROSSMOOR DEMOGRAPHICS

GENERAL RESIDENT INFORMATION

Age	Men		Women		Total	
	Count	Percentage	Count	Percentage	Count	Percentage
Under 45	8	0.1%	22	0.2%	30	0.3%
45-54	40	0.4%	63	0.6%	103	1.0%
55-64	317	3.2%	601	6.1%	918	9.3%
65-74	958	9.7%	1,891	19.1%	2,849	28.8%
75-84	1,300	13.1%	2,168	21.9%	3,468	35.0%
85-94	857	8.7%	1,280	12.9%	2,137	21.6%
95+	148	1.5%	253	2.6%	401	4.0%
Total	3,628	37%	6,278	63%	9,906	100%

Miscellaneous (as of 12/31/18)	
Minimum Age	26
Maximum Age	110
Average Age	77
Avg. Years in Manor	9.5
Live-In Employees	30
Registered Guests	5
Lessees	65
Dual Manors	15

Year	Avg. Age	Count
2009	77	9,393
2010	77	9,518
2011	77	9,436
2012	77	9,589
2013	76	9,667
2014	77	9,900
2015	77	9,704
2016	77	9,752
2017	77	9,855
2018	77	9,906

Age	Owner Occupant	Desg. Occupant	Co-occupant
Under 45	2	8	20
45-54	33	20	50
55-64	447	274	197
65-74	1,291	1,339	219
75-84	1,238	2,106	124
85-94	588	1,473	76
95+	125	251	25
Total	3,724	5,471	711
Change	-22	73	0

Res. per Manor	Manor Count	Percentage
Vacant	71	1.1%
1	3,507	52.5%
2	2,900	43.4%
3	187	2.8%
Over 3	9	0.1%

Status	Count	Avg. Age
Moved In	871	73
Moved Out	879	83

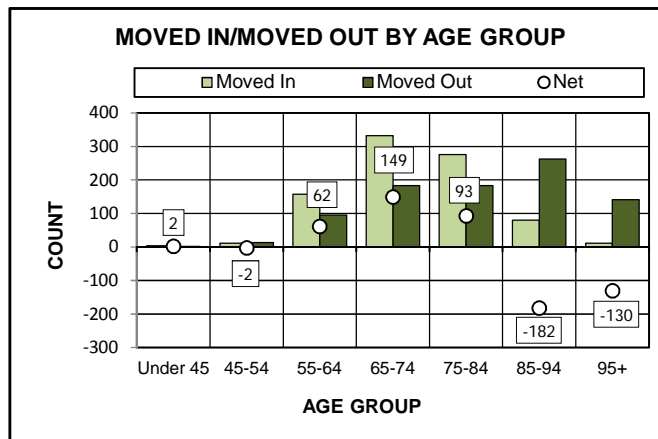
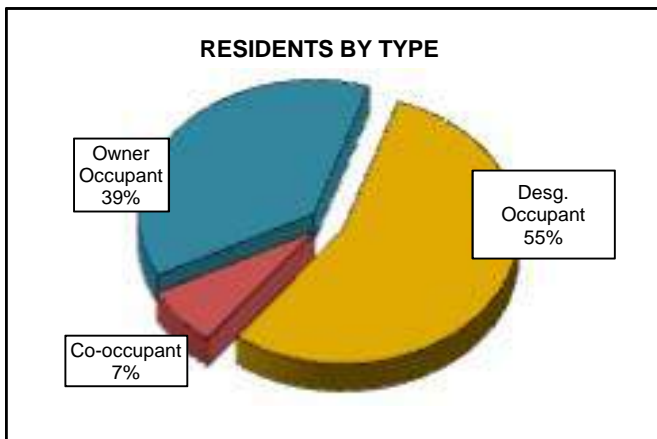
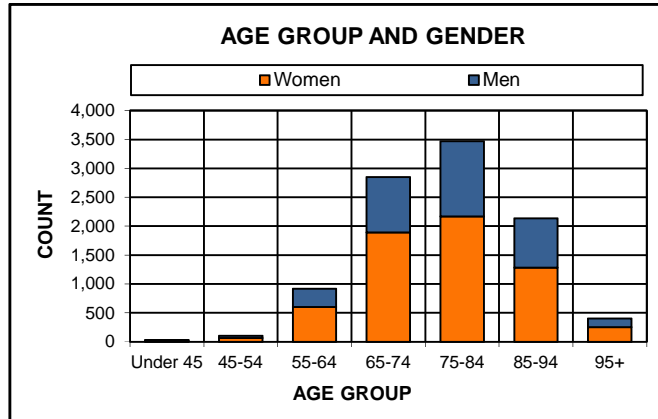
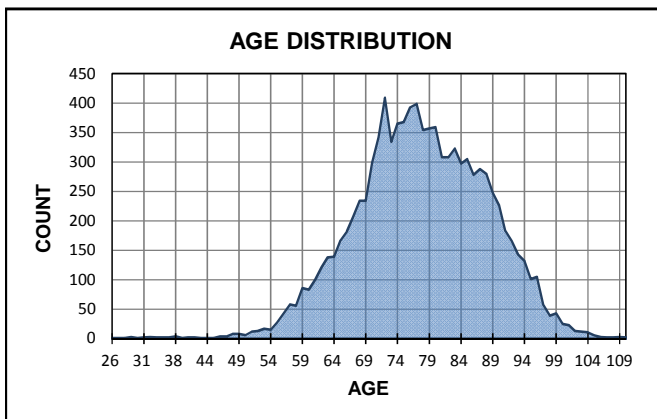

2018 ROSSMOOR DEMOGRAPHICS

RESIDENT INFORMATION BY MUTUAL

Mutual	1	2	3	4	5	8	22	28	29	30	48	56	58	59	61	65	68	70	Total
Resident Count	2,658	1,966	2,631	436	33	160	67	131	164	112	103	59	369	169	112	68	379	289	9,906
Under 45	11	5	9	0	0	1	0	0	1	0	0	0	1	0	0	0	0	2	30
45-54	42	20	14	9	0	3	1	5	1	2	0	0	1	0	0	0	4	1	103
55-64	328	252	163	51	0	16	2	10	27	14	6	1	6	7	8	1	13	13	918
65-74	877	630	756	140	6	44	24	29	39	33	21	17	17	43	19	12	80	62	2,849
75-84	840	647	1,002	152	20	59	24	55	54	39	51	17	63	73	41	28	163	140	3,468
85-94	482	357	572	64	3	35	14	28	36	22	17	20	221	37	41	17	107	64	2,137
95+	78	55	115	20	4	2	2	4	6	2	8	4	60	9	3	10	12	7	401
Men	871	706	1,020	171	14	64	24	44	57	36	44	25	121	67	50	29	160	125	3,628
Women	1,787	1,260	1,611	265	19	96	43	87	107	76	59	34	248	102	62	39	219	164	6,278
Average Age	76	76	79	76	82	77	77	78	77	77	80	81	91	80	82	83	80	79	77
Co-Occupant	217	160	168	40	1	11	5	17	11	6	8	6	3	11	6	3	19	19	711
Desg. Occupant	1,442	1,057	1,426	168	21	97	28	61	71	63	63	38	297	89	72	46	258	174	5,471
Owner Occupant	999	749	1,037	228	11	52	34	53	82	43	32	15	69	69	34	19	102	96	3,724
Vacant	19	21	15	1	0	1	0	1	3	1	0	2	3	2	0	0	2	0	71
1 Res./Manor	1,121	808	743	143	3	51	21	40	48	38	21	14	227	44	17	21	85	62	3,507
2 Res./Manor	682	517	869	134	15	45	20	38	49	37	41	18	68	61	43	22	138	103	2,900
3 Res./Manor	53	40	46	7	0	5	2	5	6	0	0	3	2	1	3	1	6	7	187
> 3 Res./Manor	3	1	3	1	0	1	0	0	0	0	0	0	0	0	0	0	0	0	9
Manor Count	1,878	1,387	1,676	286	18	103	43	84	106	76	62	37	300	108	63	44	231	172	6,674
Avg. Res./Manor	1.4	1.4	1.6	1.5	1.8	1.6	1.6	1.6	1.5	1.5	1.7	1.6	1.2	1.6	1.8	1.5	1.6	1.7	1.5
Moved In Count	229	195	211	36	0	8	5	11	14	9	4	8	58	16	5	5	34	23	871
Moved In Avg. Age	70	71	74	70	N/A	73	72	73	70	69	80	75	84	77	82	76	77	76	73
Moved Out Count	246	192	202	36	0	12	7	11	16	11	6	5	58	15	4	3	32	23	879
Moved Out Avg. Age	79	79	88	76	N/A	92	70	82	83	85	84	88	89	87	92	92	85	84	83

Resident Count and Average Age by Mutual

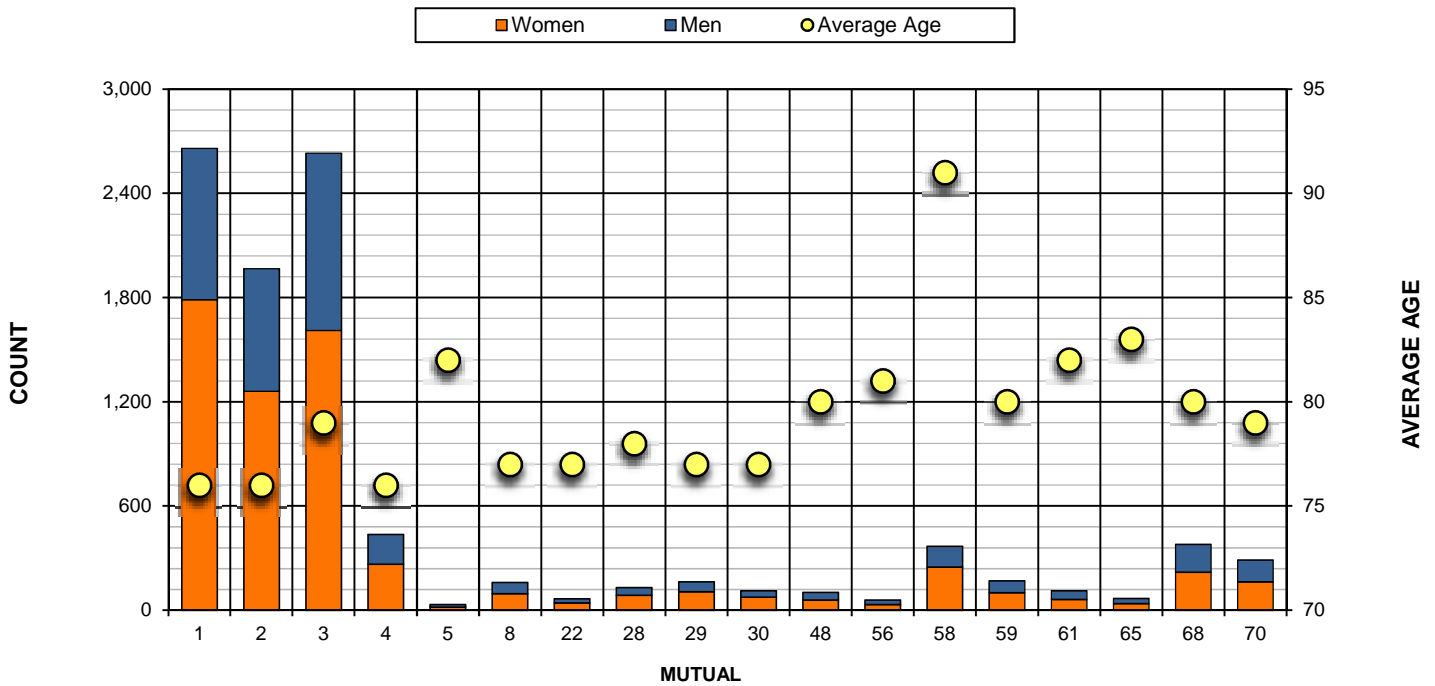

2018 ROSSMOOR DEMOGRAPHICS

RESIDENT INFORMATION BY GRF DISTRICT

GRF District	A	B	C	D	E	F	G	H	I	Total
Resident Count	1,094	1,116	1,017	1,058	1,064	1,172	1,167	1,203	1,015	9,906
Under 45	7	4	0	2	3	4	4	2	4	30
45-54	20	15	19	10	9	13	6	7	4	103
55-64	118	133	138	121	141	98	66	55	48	918
65-74	353	380	322	334	350	291	341	308	170	2,849
75-84	369	361	318	335	354	483	477	462	309	3,468
85-94	192	192	187	220	181	239	231	311	384	2,137
95+	35	31	33	36	26	44	42	58	96	401
Men	363	401	335	362	403	431	466	499	368	3,628
Women	731	715	682	696	661	741	701	704	647	6,278
Average Age	76	77	76	76	76	79	82	81	83	77
Co-Occupant	104	93	71	76	84	86	76	70	51	711
Desg. Occupant	603	539	546	575	568	614	625	720	681	5,471
Owner Occupant	387	484	400	407	412	472	466	413	283	3,724
Vacant	7	6	8	11	9	8	10	2	10	71
1 Res./Manor	429	406	468	414	411	334	303	305	437	3,507
2 Res./Manor	293	310	249	289	296	381	400	416	266	2,900
3 Res./Manor	23	26	17	22	19	24	20	22	14	187
> 3 Res./Manor	2	3	0	0	1	1	1	0	1	9
Manor Count	754	751	742	736	736	748	734	745	728	6,674
Avg. Res./Manor	1.5	1.5	1.4	1.4	1.4	1.6	1.6	1.6	1.4	1.5
Moved In Count	88	76	108	101	109	90	95	83	121	871
Moved In Avg. Age	70	69	70	72	71	73	74	75	79	73
Moved Out Count	91	84	118	101	107	97	92	82	107	879
Moved Out Avg. Age	78	79	81	81	78	84	93	85	88	83

