

# 2021 ROSSMOOR DEMOGRAPHICS

## GENERAL RESIDENT INFORMATION

Age	Men		Women		Total	
	Count	Percentage	Count	Percentage	Count	Percentage
Under 45	9	0.1%	18	0.2%	27	0.3%
45-54	35	0.4%	40	0.4%	75	0.8%
55-64	273	2.8%	475	4.9%	748	7.7%
65-74	876	9.0%	1,698	17.4%	2,574	26.4%
75-84	1,373	14.1%	2,428	24.9%	3,801	39.0%
85-94	830	8.5%	1,268	13.0%	2,098	21.5%
95+	171	1.8%	255	2.6%	426	4.4%
<b>Total</b>	<b>3,567</b>	<b>37%</b>	<b>6,182</b>	<b>63%</b>	<b>9,749</b>	<b>100%</b>

Miscellaneous (as of 12/31/21)	
Minimum Age	29
Maximum Age	110
Average Age	78
Avg. Years in Manor	9.6
Live-In Employees	32
Registered Guests	8
Lessees	97
Dual Manors	15

Year	Avg. Age	Count
2012	77	9,589
2013	76	9,667
2014	77	9,900
2015	77	9,704
2016	77	9,752
2017	77	9,855
2018	77	9,906
2019	77	9,676
2020	77	9,641
<b>2021</b>	<b>78</b>	<b>9,749</b>

Age	Owner Occupant	Desg. Occupant	Co-occupant
Under 45	2	7	18
45-54	19	21	35
55-64	321	270	157
65-74	1,093	1,283	198
75-84	1,285	2,395	121
85-94	538	1,509	51
95+	126	284	16
<b>Total</b>	<b>3,384</b>	<b>5,769</b>	<b>596</b>
Change	- 135	+ 130	+ 113

Res. per Manor	Manor Count	Percentage
Vacant	137	2.1%
1	3,517	52.7%
2	2,846	42.6%
3	165	2.5%
4	11	0.2%

Status	Count	Avg. Age
Moved In	886	73
Moved Out	894	80

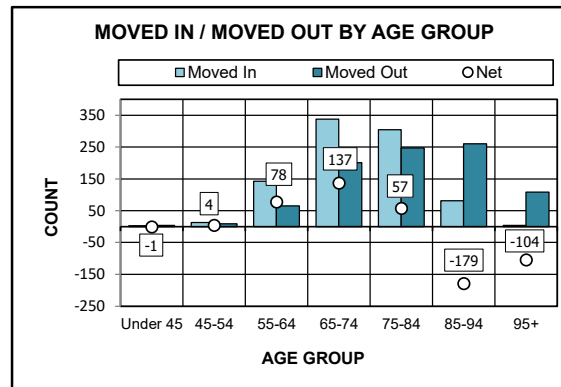
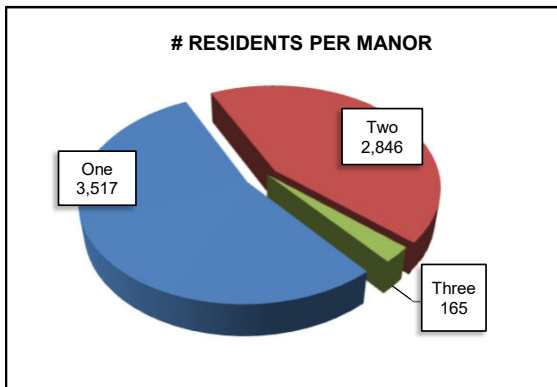
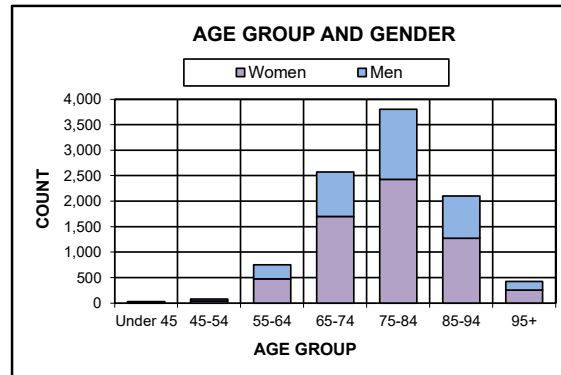
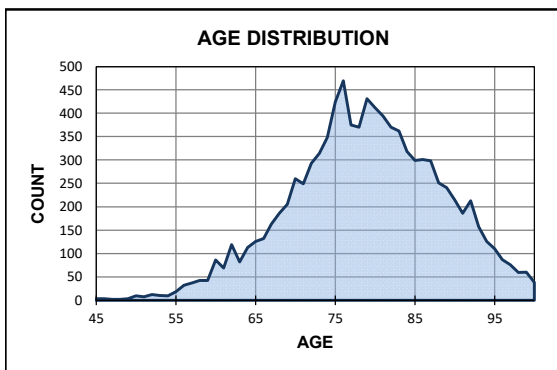

# 2021 ROSSMOOR DEMOGRAPHICS

## RESIDENT INFORMATION BY MUTUAL

Mutual	1	2	3	4	5	8	22	28	29	30	39	40	48	50	55	56	58	59	61	65	68	70	Total
Resident Count	2,574	1,934	1,865	428	33	147	64	123	164	113	215	285	101	180	110	56	349	156	113	72	381	286	9,749
Under 45	10	4	7	0	0	1	0	0	0	1	0	0	0	0	0	0	2	0	0	1	1	1	27
45-54	26	22	6	5	0	2	1	4	2	0	1	0	0	1	0	0	1	1	1	0	1	1	75
55-64	255	203	104	37	1	23	0	11	19	13	9	11	5	7	5	1	6	3	6	1	15	13	748
65-74	806	591	458	134	3	35	20	14	43	30	56	74	21	45	33	16	14	32	20	9	59	61	2,574
75-84	924	715	815	177	13	51	25	56	57	37	82	112	40	88	47	22	86	69	43	40	173	129	3,801
85-94	468	349	397	61	13	29	16	32	32	25	43	72	31	32	21	16	182	42	34	15	113	75	2,098
95+	85	50	78	14	3	6	2	6	11	7	24	16	4	7	4	1	60	7	9	7	19	6	426
Men	843	683	735	157	15	54	22	39	54	40	89	113	42	77	42	25	113	62	52	32	154	124	3,567
Women	1,731	1,251	1,130	271	18	93	42	84	110	73	126	172	59	103	68	31	236	94	61	40	227	162	6,182
Average Age	77	77	79	77	83	76	80	80	78	78	80	80	81	79	85	80	88	80	81	82	81	80	78
Co-Occupant	179	129	102	26	2	15	5	12	13	6	15	12	6	11	3	6	3	6	8	6	18	13	596
Desg. Occupant	1,509	1,155	1,042	173	25	85	29	63	77	70	134	175	72	99	70	39	277	81	80	51	280	183	5,769
Owner Occupant	886	650	721	229	6	47	30	48	74	37	66	98	23	70	37	11	69	69	25	15	83	90	3,384
Vacant	48	23	15	6	0	4	0	3	4	1	3	4	1	0	0	0	13	4	2	0	4	2	137
1 Res./Manor	1,125	830	522	141	3	57	24	44	48	39	44	84	21	45	23	18	226	52	14	18	82	57	3,517
2 Res./Manor	668	499	601	132	15	37	17	32	47	34	79	93	40	60	42	19	60	52	43	24	142	110	2,846
3 Res./Manor	36	34	43	5	0	4	2	5	6	2	3	5	0	5	1	0	1	0	3	2	5	3	165
4 Res./Manor	1	1	3	2	0	1	0	0	1	0	1	0	0	0	0	0	0	0	1	0	0	0	11
Manor Count	1,878	1,387	1,184	286	18	103	43	84	106	76	130	186	62	110	66	37	300	108	63	44	233	172	6,676
Avg. Res./Manor	1.4	1.4	1.6	1.5	1.8	1.4	1.5	1.5	1.5	1.5	1.7	1.5	1.6	1.6	1.7	1.5	1.2	1.4	1.8	1.6	1.6	1.7	1.5
Moved In Count	255	200	153	42	4	18	1	5	8	5	12	15	8	15	9	9	56	8	13	9	26	15	886
Moved In Avg. Age	72	71	74	71	74	66	82	80	69	68	74	79	71	74	75	75	73	59	75	75	76	76	73
Moved Out Count	253	208	147	43	3	24	2	5	11	5	14	15	7	11	10	10	57	12	13	6	25	13	894
Moved Out Avg. Age	78	79	82	76	94	76	77	87	78	76	78	81	72	87	88	86	90	78	82	91	87	87	80

Resident Count and Average Age by Mutual

Women Men Average Age

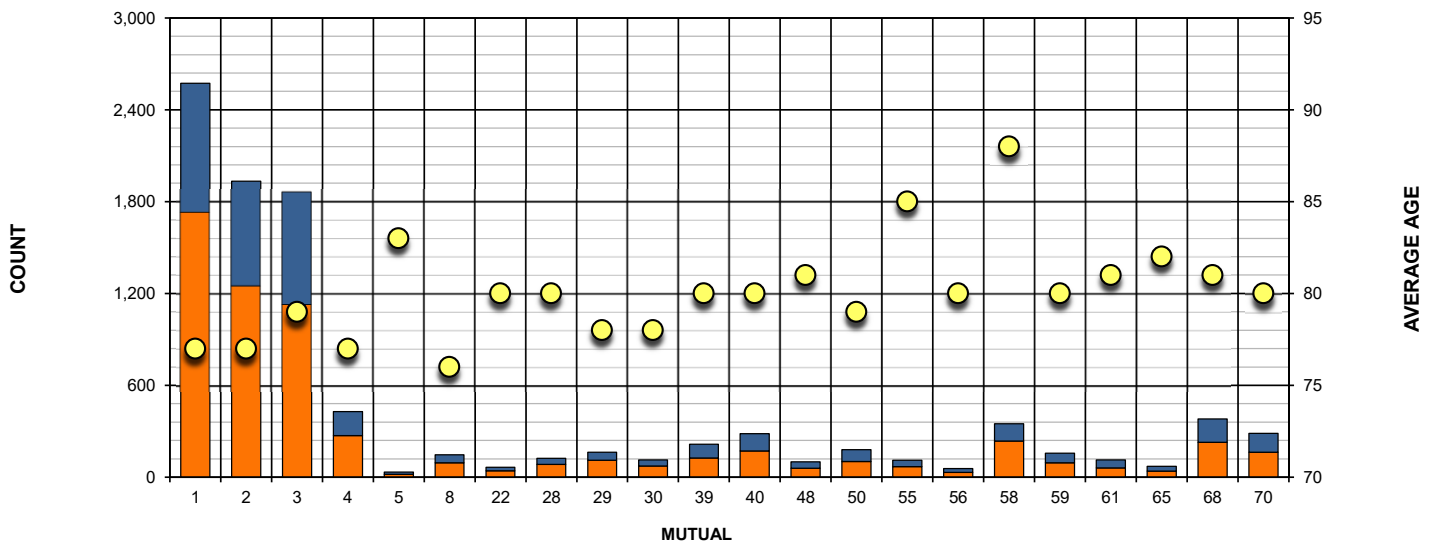

# 2021 ROSSMOOR DEMOGRAPHICS

## RESIDENT INFORMATION BY GRF DISTRICT

GRF District	A	B	C	D	E	F	G	H	I	Total
Resident Count	1,046	1,070	1,001	1,048	1,052	1,170	1,158	1,208	996	9,749
Under 45	5	5	1	2	2	3	5	3	1	27
45-54	15	9	7	9	12	8	8	5	2	75
55-64	92	108	111	93	115	87	58	44	40	748
65-74	303	351	306	329	319	270	278	263	155	2,574
75-84	392	394	369	380	383	490	518	513	362	3,801
85-94	200	173	175	207	192	262	244	309	336	2,098
95+	39	30	32	28	29	50	47	71	100	426
Men	345	369	329	361	393	437	469	492	372	3,567
Women	701	701	672	687	659	733	689	716	624	6,182
Average Age	77	76	77	77	77	79	81	81	83	78
Co-Occupant	80	70	67	60	73	80	62	59	45	596
Desg. Occupant	614	545	595	615	627	653	650	774	696	5,769
Owner Occupant	352	455	339	373	352	437	446	375	255	3,384
Vacant	16	20	22	10	13	17	10	10	20	138
1 Res./Manor	446	415	454	425	414	324	311	292	434	3,515
2 Res./Manor	277	295	253	280	290	377	394	420	261	2,847
3 Res./Manor	15	19	11	21	18	28	17	24	12	165
4 Res./Manor	0	2	2	0	1	2	2	1	1	11
Manor Count	754	751	742	736	736	748	734	747	728	6,676
Avg. Res./Manor	1.4	1.4	1.3	1.4	1.4	1.6	1.6	1.6	1.4	1.5
Moved In Count	98	113	101	100	115	70	80	92	117	886
Moved In Avg. Age	74	70	72	72	70	72	72	76	79	73
Moved Out Count	103	117	101	92	121	68	83	89	120	894
Moved Out Avg. Age	77	77	78	81	78	79	83	84	86	80

