

2022 ROSSMOOR DEMOGRAPHICS

GENERAL RESIDENT INFORMATION

Age	Men		Women		Total	
	Count	Percentage	Count	Percentage	Count	Percentage
Under 45	11	0.1%	21	0.2%	32	0.3%
45-54	46	0.5%	53	0.5%	99	1.0%
55-64	302	3.1%	557	5.7%	859	8.8%
65-74	940	9.7%	1,858	19.1%	2,798	28.8%
75-84	1,421	14.6%	2,397	24.7%	3,816	39.3%
85-94	716	7.4%	1,082	11.1%	1,798	18.5%
95+	141	1.5%	174	1.8%	313	3.2%
Total	3,577	37%	6,142	63%	9,710	100%

Miscellaneous (as of 12/31/22)	
Minimum Age	29
Maximum Age	114
Average Age	78
Avg. Years in Manor	8.1
Live-In Employees	8
Registered Guests	8
Lessees	107
Dual Manors	24

Year	Avg. Age	Count
2013	76	9,667
2014	77	9,900
2015	77	9,704
2016	77	9,752
2017	77	9,855
2018	77	9,906
2019	77	9,676
2020	77	9,641
2021	78	9,749
2022	78	9,719

Age	Owner Occupant	Desg. Occupant	Co-occupant
Under 45	2	5	18
45-54	24	30	46
55-64	367	330	162
65-74	1,145	1,469	184
75-84	1,207	2,484	129
85-94	439	1,315	42
95+	94	206	12
Total	3,278	5,839	593
Change	- 135	+ 130	+ 113

Res. per Manor	Manor Count	Percentage
Vacant	137	2.1%
1	3,517	52.7%
2	2,846	42.6%
3	165	2.5%
4	11	0.2%

Status	Count	Avg. Age
Moved In	868	72
Moved Out	836	82

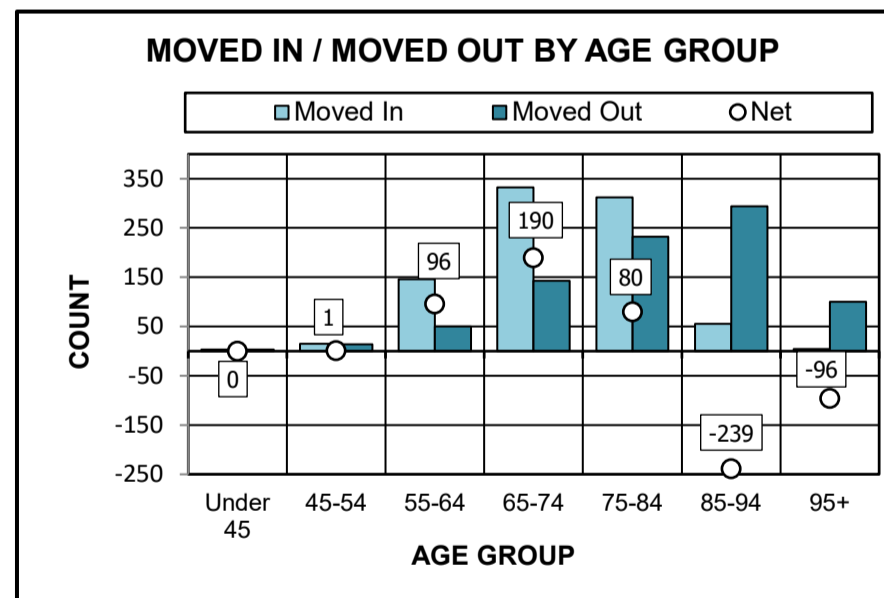
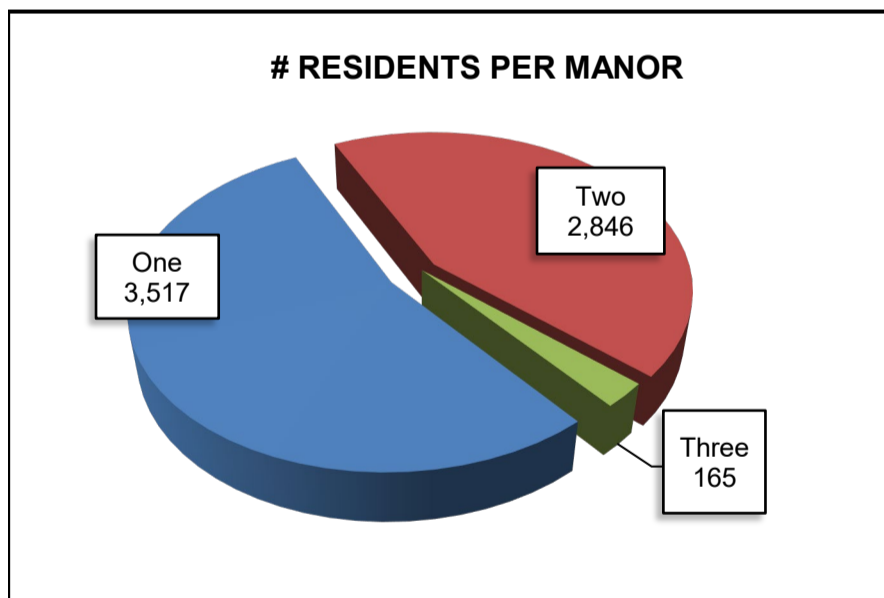
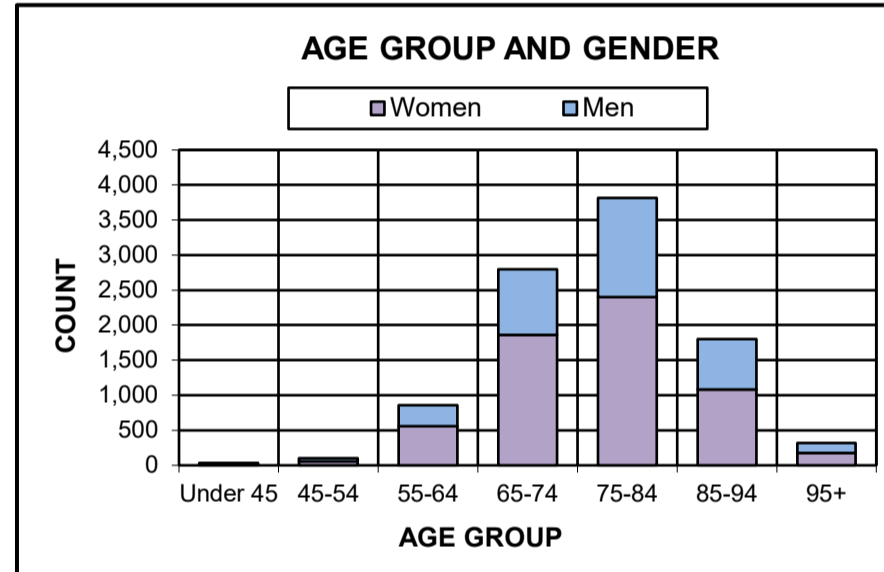
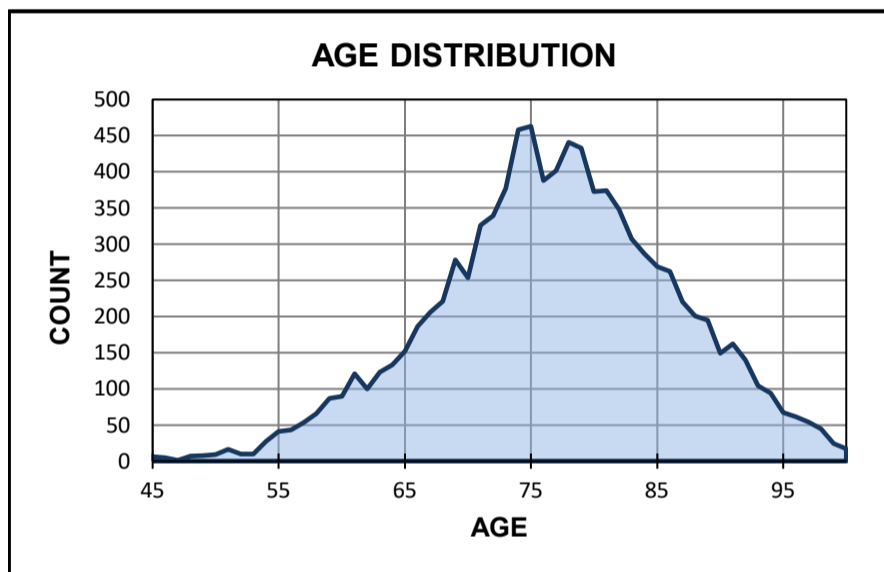

2022 ROSSMOOR DEMOGRAPHICS

RESIDENT INFORMATION BY MUTUAL

Mutual	1	2	3	4	5	8	22	28	29	30	39	40	48	50	53	55	56	58	59	61	65	68	70	Total
Resident Count	2,601	1,919	1,732	437	33	146	66	118	164	113	209	283	103	167	109	105	60	345	156	115	74	372	292	9,719
Under 45	10	6	7	0	0	1	0	0	0	1	0	0	0	0	0	0	0	1	1	0	0	2	2	31
45-54	32	22	10	5	0	3	1	4	3	0	0	0	1	1	0	0	0	3	3	1	0	2	1	92
55-64	295	236	107	38	1	24	3	12	20	12	9	16	6	5	8	6	1	8	5	6	1	19	13	851
65-74	876	608	450	150	6	36	22	20	45	34	63	81	24	45	26	37	16	18	38	1	11	66	72	2,745
75-84	907	713	757	175	14	55	24	50	61	37	84	112	37	85	47	40	23	108	58	43	40	174	118	3,762
85-94	480	290	309	52	11	22	12	25	25	23	32	48	23	21	18	15	16	159	35	34	12	89	60	1,811
95+	16	44	43	8	1	5	2	1	4	5	17	5	1	2	1	3	1	47	6	9	3	13	5	242
Men	863	685	683	164	13	53	20	34	55	41	89	106	48	67	43	37	27	124	56	54	32	154	129	3,577
Women	1,738	1,234	1,049	273	20	92	45	79	104	71	121	167	56	94	69	64	35	236	91	62	45	224	173	6,142
Average Age	77	81	79	79	79	76	81	72	75	89	88	83	75	81	72	81	81	78	80	87	72	82	80	78
Co-Occupant	183	127	100	26	2	9	5	11	17	7	12	8	6	9	4	3	6	5	8	6	4	17	13	588
Desg. Occupant	1,569	1,155	944	173	26	90	28	62	77	70	130	168	72	88	18	51	39	274	73	79	52	281	180	5,699
Owner Occupant	864	637	639	229	5	47	31	39	64	35	63	86	14	62	30	47	12	65	66	29	11	68	78	3,221
Vacant	48	23	-57	6	0	4	0	3	4	1	3	4	1	0	0	0	0	13	4	2	0	4	2	65
1 Res./Manor	1,125	830	522	141	3	57	24	44	48	39	44	84	21	45	21	23	18	226	52	14	18	82	57	3,538
2 Res./Manor	668	499	601	132	15	37	17	32	47	34	79	93	40	60	43	42	19	60	52	43	24	142	110	2,889
3 Res./Manor	36	34	43	5	0	4	2	5	6	2	3	5	0	5	1	1	0	1	0	3	2	5	3	166
4 Res./Manor	1	1	3	2	0	1	0	0	1	0	1	0	0	0	0	0	0	0	0	0	1	0	0	11
Manor Count	1,878	1,387	1,112	286	18	103	43	84	106	76	130	186	62	110	72	66	37	300	108	63	44	233	172	6,676
Avg. Res./Manor	1.4	1.4	1.6	1.5	1.8	1.4	1.5	1.4	1.5	1.5	1.6	1.5	1.7	1.5		1.6	1.6	1.2	1.4	1.8	1.7	1.6	1.7	1.5
Moved In Count	255	200	153	42	4	18	1	5	8	5	12	15	8	15	5	9	9	56	8	13	9	26	15	868
Moved In Avg. Age	72	71	74	71	74	66	82	80	69	68	74	79	71	74	72	75	75	73	59	75	75	76	76	73
Moved Out Count	234	154	83	39	5	16	4	5	15	10	18	33	11	18	8	10	10	57	12	13	6	25	13	836
Moved Out Avg. Age	78	79	82	76	94	76	77	87	78	76	78	81	72	87	78	88	86	90	78	82	91	87	87	80

Resident Count and Average Age by Mutual

Women Men Average Age

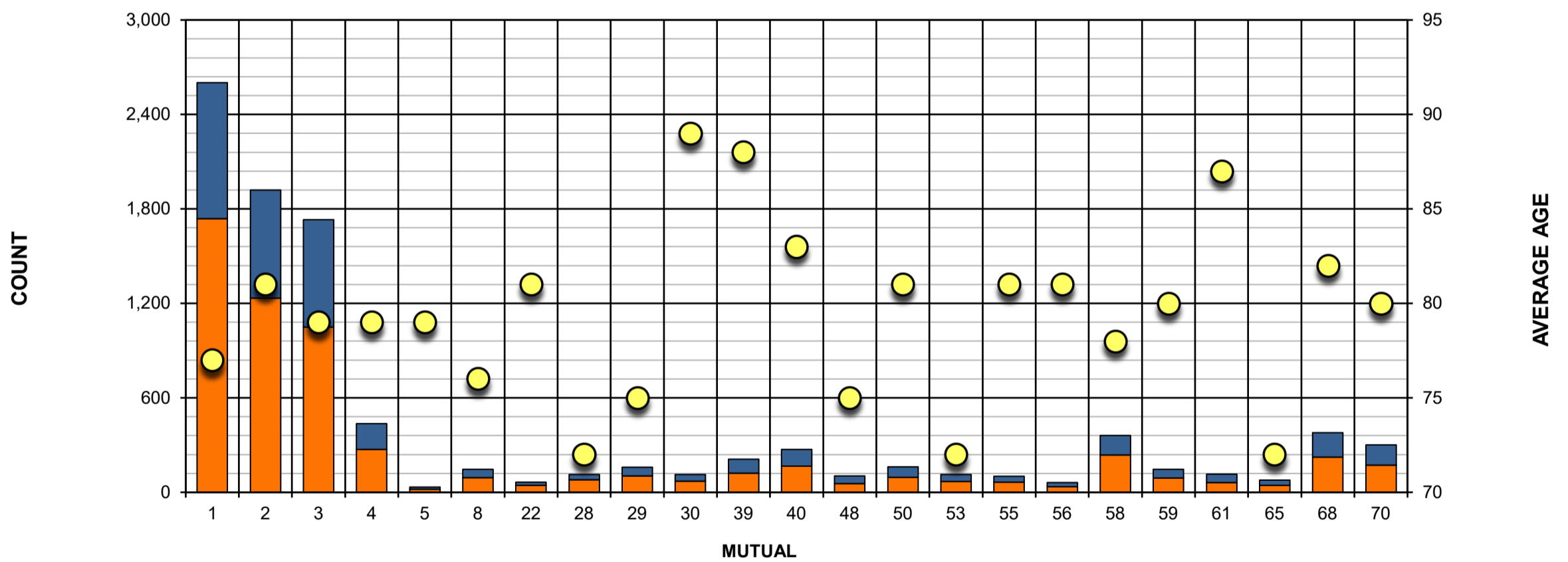

2022 ROSSMOOR DEMOGRAPHICS

RESIDENT INFORMATION BY GRF DISTRICT

GRF District	A	B	C	D	E	F	G	H	I	Total
Resident Count	1,053	1,082	1,020	1,036	1,044	1,174	1,125	1,189	996	9,719
Under 45	6	4	1	2	4	4	4	5	2	32
45-54	17	10	17	7	16	12	11	5	5	100
55-64	111	122	118	62	134	95	73	54	44	813
65-74	328	387	331	347	319	270	251	263	174	2,670
75-84	377	385	372	397	377	490	495	527	403	3,823
85-94	178	153	157	186	162	232	207	256	286	1,817
95+	36	21	24	20	23	31	29	49	82	315
Men	351	374	342	364	393	448	440	485	379	3,576
Women	702	708	678	672	651	726	685	704	617	6,143
Average Age	82	75	77	80	77	79	81	81	83	78
Co-Occupant	83	65	66	56	74	83	64	57	49	597
Desg. Occupant	611	571	638	627	621	678	631	772	696	5,845
Owner Occupant	359	466	316	356	349	413	430	630	251	3,570
Vacant	16	20	22	10	13	17	10	10	20	138
1 Res./Manor	446	415	454	425	414	324	311	292	434	3,515
2 Res./Manor	277	295	253	280	290	377	394	420	261	2,847
3 Res./Manor	15	19	11	21	18	28	17	24	12	165
4 Res./Manor	0	2	2	0	1	2	2	1	1	11
Manor Count	754	751	742	736	736	748	734	747	728	6,676
Avg. Res./Manor	1.4	1.4	1.4	1.4	1.4	1.6	1.5	1.6	1.4	1.5
Moved In Count	98	113	101	100	115	70	80	92	117	868
Moved In Avg. Age	74	70	72	72	70	72	72	76	79	73
Moved Out Count	103	117	101	92	121	68	83	89	120	836
Moved Out Avg. Age	77	77	78	81	78	79	83	84	86	80

