



# DOLLAR CLUBHOUSE

1015 STANLEY DOLLAR DRIVE



## ROOMS

### Downstairs

Chess  
Garden  
Main Room

### Upstairs

Card #1  
Card #2  
Card #3  
Eisenhower

The Dollar Clubhouse, the former home of the family of R. Stanley Dollar, is a stately mansion with a homey feeling. With its charming patio, comfortable rooms, full-service kitchen, and cozy atmosphere, it's a popular place for intimate gatherings.

## LOCATION

The Dollar Clubhouse is comprised of a group of two buildings. The rentable spaces are all located in Building B.

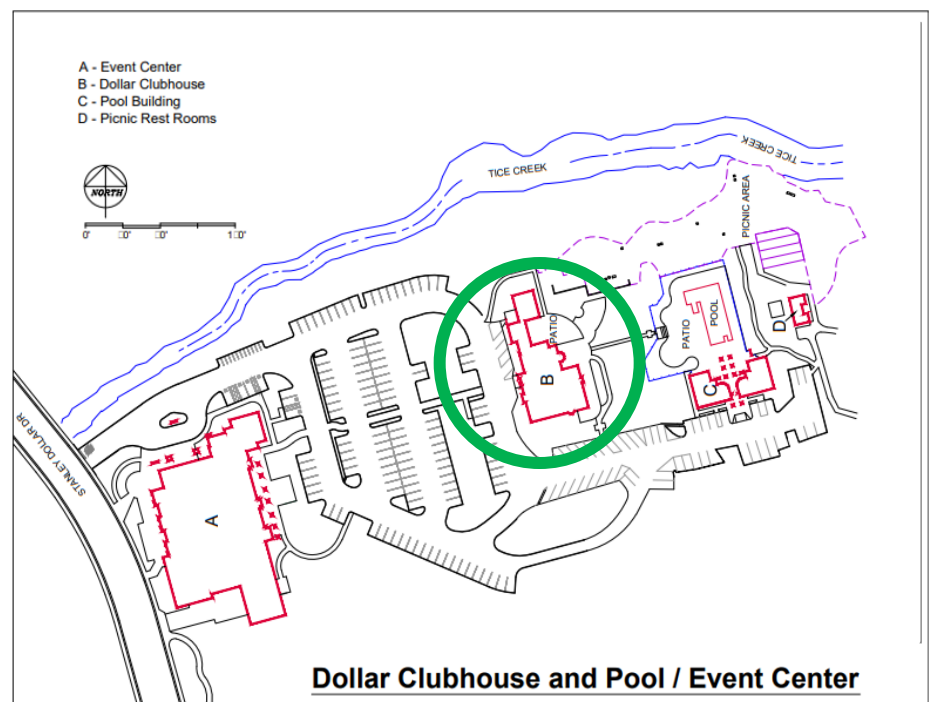

## DOWNSTAIRS

# MAIN ROOM

## CAPACITY

Dining	48
Audience	65

## AVAILABLE EQUIPMENT

### TABLES

Round - 60"	6
Rectangle - 8'	2
Card Tables	8
Patio Table - 60"	11

### CHAIRS

Indoor Chairs	65
Patio Chairs	88

### AUDIO + VISUAL

Podium	1
Handheld Mic	2
Headset Mic	1
Piano	1
Outdoor Portable System	1
TV Monitor	1
Comcast Receiver	1
DVD/Blue Ray/CD	1
Connection Type HDMI, VGA, XLR, DI Box	



The Dollar Main includes the Living Room, Solarium, Churchill Room, and Kitchen.

Please review the current fee schedule for reservation rates.

*The placement of equipment is subject to modification at the discretion of RWC personnel in accordance with applicable Fire Code regulations.*

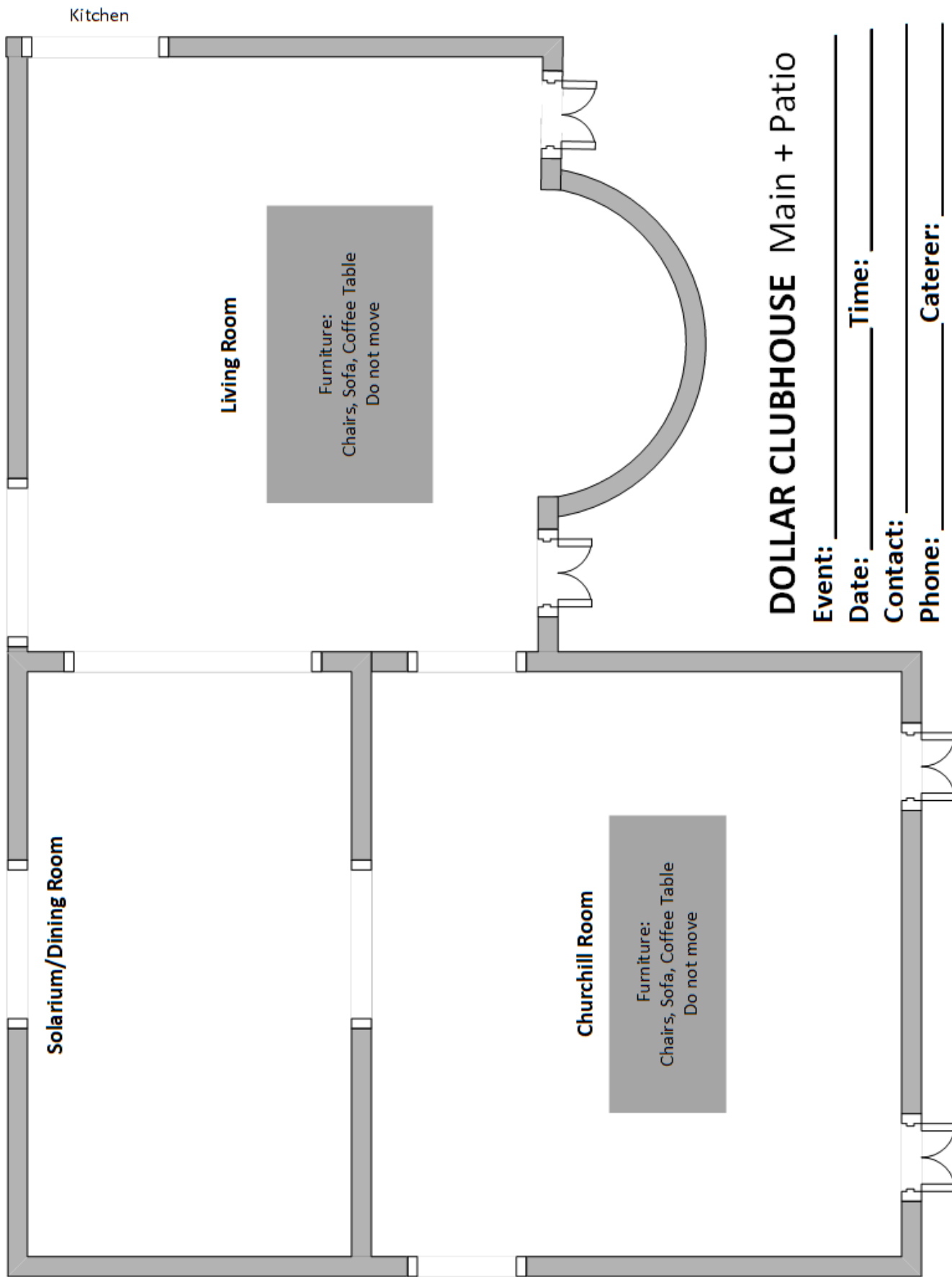

## DOLLAR CLUBHOUSE Main + Patio

Event: \_\_\_\_\_

Date: \_\_\_\_\_ Time: \_\_\_\_\_

Contact: \_\_\_\_\_

Phone: \_\_\_\_\_ Caterer: \_\_\_\_\_

Signature: \_\_\_\_\_

The placement of equipment is subject to modification at the discretion of RWC personnel in accordance with applicable Fire Code regulations.



## DOWNSTAIRS

# CHESS ROOM

## CAPACITY

Fixed	20
-------	----

## AVAILABLE EQUIPMENT

### TABLES

Card	5
------	---

### CHAIRS

Chairs	20
--------	----



## DOWNSTAIRS

# GARDEN ROOM

## CAPACITY

Fixed	20
-------	----

## AVAILABLE EQUIPMENT

### TABLES

Fixed	5
-------	---

### CHAIRS

Chairs	20
--------	----



*The Chess and Garden Rooms are "No Fee-No Service" Rooms meaning they can be used at no cost to Residents and Clubs if no services are required. If services are required, a fee applies.*

## UPSTAIRS

# CARD ROOM #1

## CAPACITY

Fixed	20
-------	----

## AVAILABLE EQUIPMENT

### TABLES

Card	5
------	---

### CHAIRS

Chairs	20
--------	----



## UPSTAIRS

# CARD ROOM #2

## CAPACITY

Fixed	20
-------	----

## AVAILABLE EQUIPMENT

### TABLES

Card	5
------	---

### CHAIRS

Chairs	20
--------	----



*The Card Rooms are "No Fee-No Service" Rooms meaning they can be used at no cost to Residents and Clubs if no services are required. If services are required, a fee applies.*



## UPSTAIRS

# CARD ROOM#3

## CAPACITY

Fixed	12
-------	----

## AVAILABLE EQUIPMENT TABLES

Card	3
------	---

## CHAIRS

Chairs	12
--------	----



## UPSTAIRS

# EISENHOWER ROOM

## CAPACITY

Fixed	20
-------	----

## Available Equipment

Living Room Furniture	20
--------------------------	----



*The Card and Eisenhower Rooms are "No Fee-No Service" Rooms meaning they can be used at no cost to Residents and Clubs if no services are required. If services are required, a fee applies.*