



# EVENT CENTER

1021 STANLEY DOLLAR DRIVE



## ROOMS

Tahoe  
Donner

The Event Center is designed for dinner dances and live entertainment, and can handle full orchestras, to piano concerts to dramatic presentations and singing groups. It has a traditional theater-style PA system as well as a Lares Acoustic Enhancement System. The 40-foot-wide stage has theatrical lighting and the back-of-the-house facilities include a green room and changing rooms. There is a full catering kitchen that can handle dining events for up to 400 people

## LOCATION

The Event Center is located in the same complex as the Stanley Dollar Clubhouse and pool. The rentable spaces are all located in Building A.

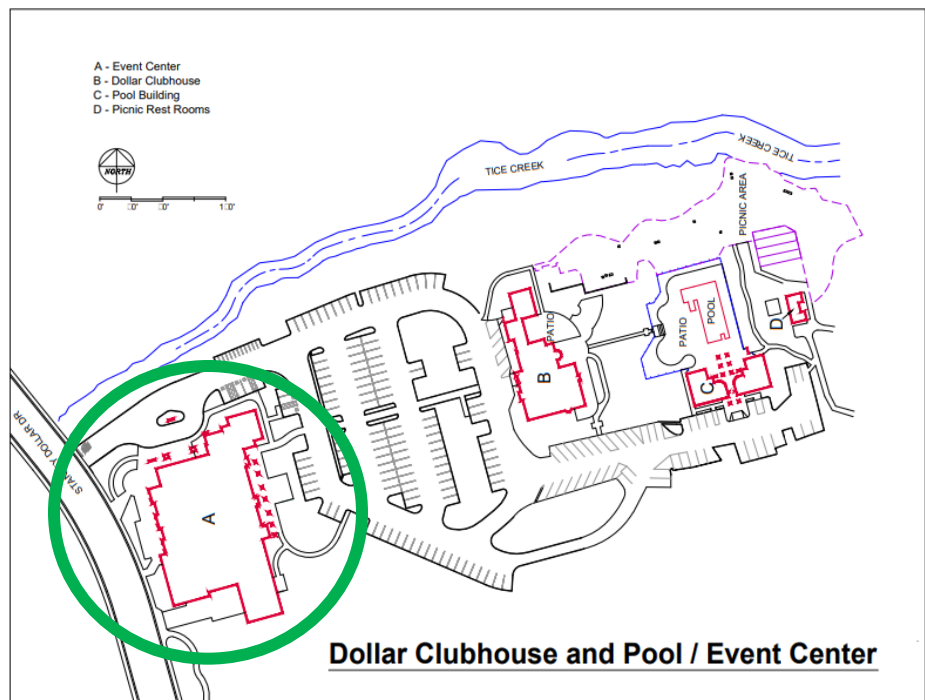

# TAHOE ROOM

## CAPACITY

Dining	350
Audience	400

## AVAILABLE EQUIPMENT

### TABLES

Round - 60"	7
Round - 72"	18
Rectangle - 12'	8
Rectangle - 8'	7
Cocktail - 32"	7
Card	1

### CHAIRS

Chairs	400
--------	-----

### AUDIO + VISUAL

Podium	1
Grand Piano	1
Handheld Mic	4
Wireless Mic	8
Headset Mic	8
Projector + Screen	1
Comcast Receiver	1
DVD/Blue Ray	1
Connection Type VGA, DI Box, HDMI, Bluetooth	



Please review the current fee schedule for reservation rates.

*The placement of equipment is subject to modification at the discretion of RWC personnel in accordance with applicable Fire Code regulations.*

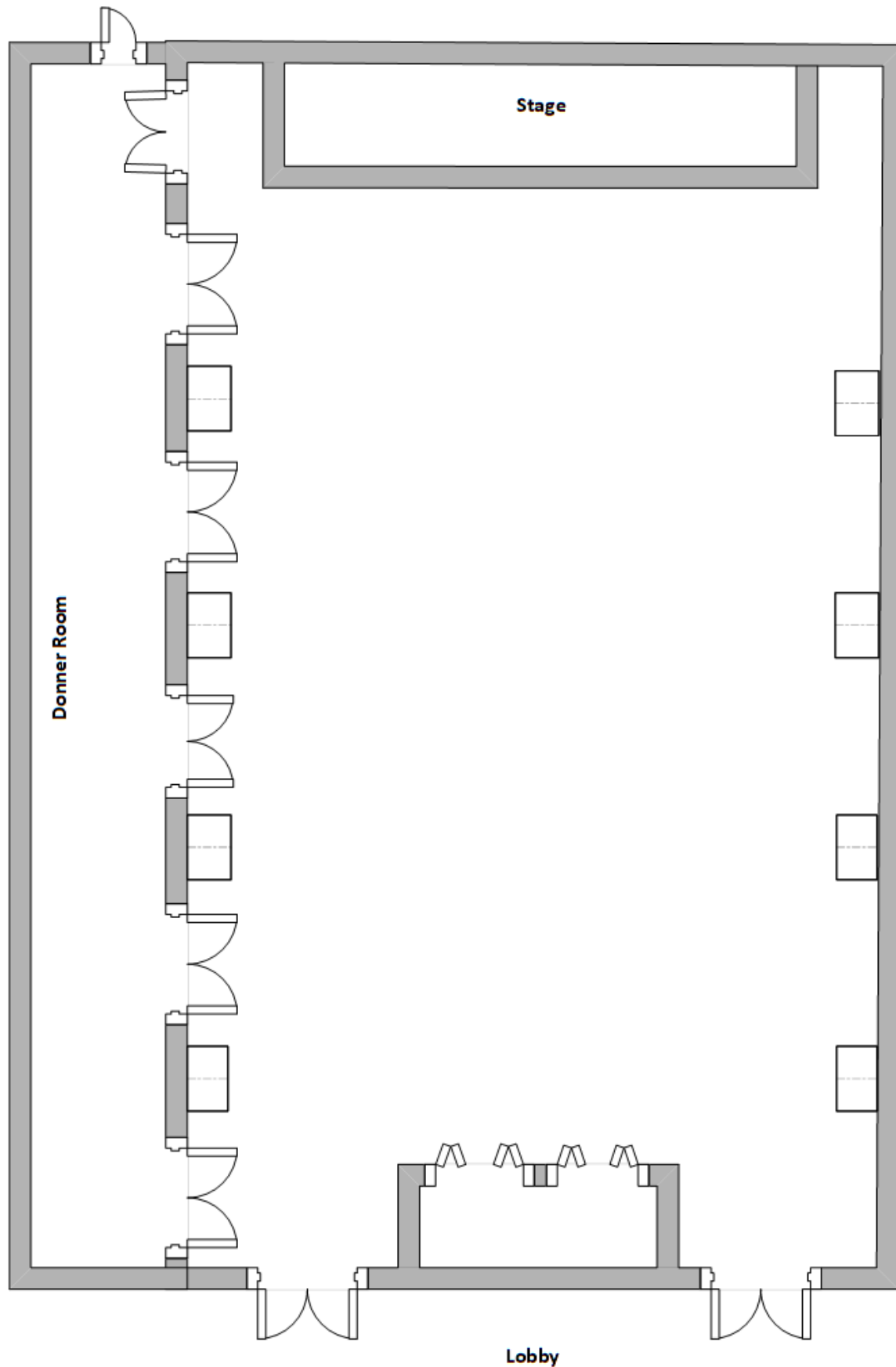

Event: \_\_\_\_\_  
Date: \_\_\_\_\_ Time: \_\_\_\_\_  
Contact: \_\_\_\_\_  
Phone: \_\_\_\_\_ Caterer: \_\_\_\_\_  
Signature: \_\_\_\_\_

Equipment placement is subject to modification at the discretion of RWC staff in accordance with applicable Fire Code regulations.



# DONNER ROOM

## CAPACITY

Dining	80
Audience	100

## AVAILABLE EQUIPMENT TABLES

Round - 60"	12
Rectangle - 12'	8
Rectangle - 8'	7
Card	1

## CHAIRS

Chairs	100
--------	-----

## AUDIO + VIDUAL

Podium	1
TV Monitor	1
Handheld Mic	8
Headset Mic	8
Comcast Receiver	1
DVD/Blue Ray	1
Connection Type HDMI	

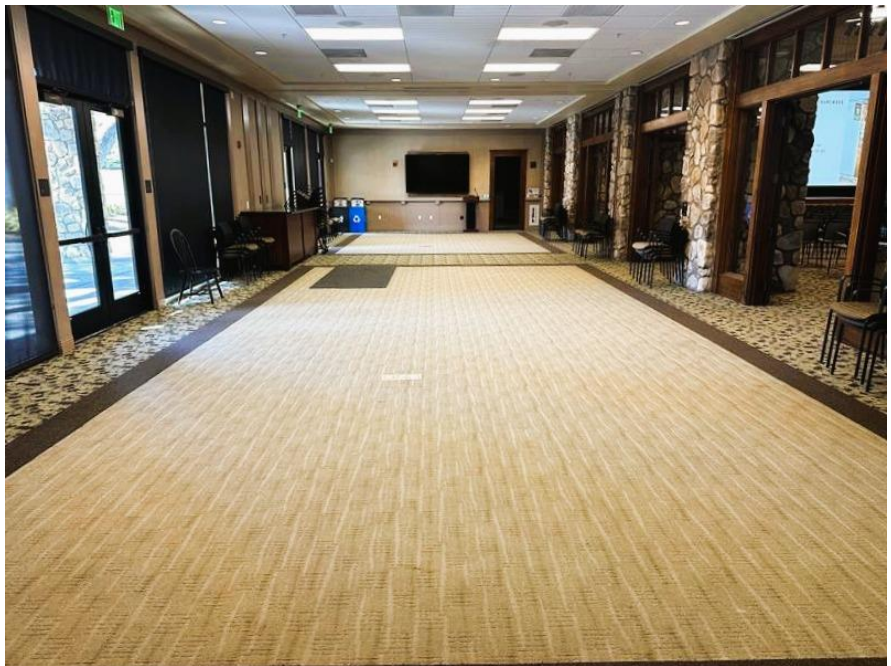

Please review the current fee schedule for reservation rates.

*The placement of equipment is subject to modification at the discretion of RWC personnel in accordance with applicable Fire Code regulations.*

Outdoor Patio

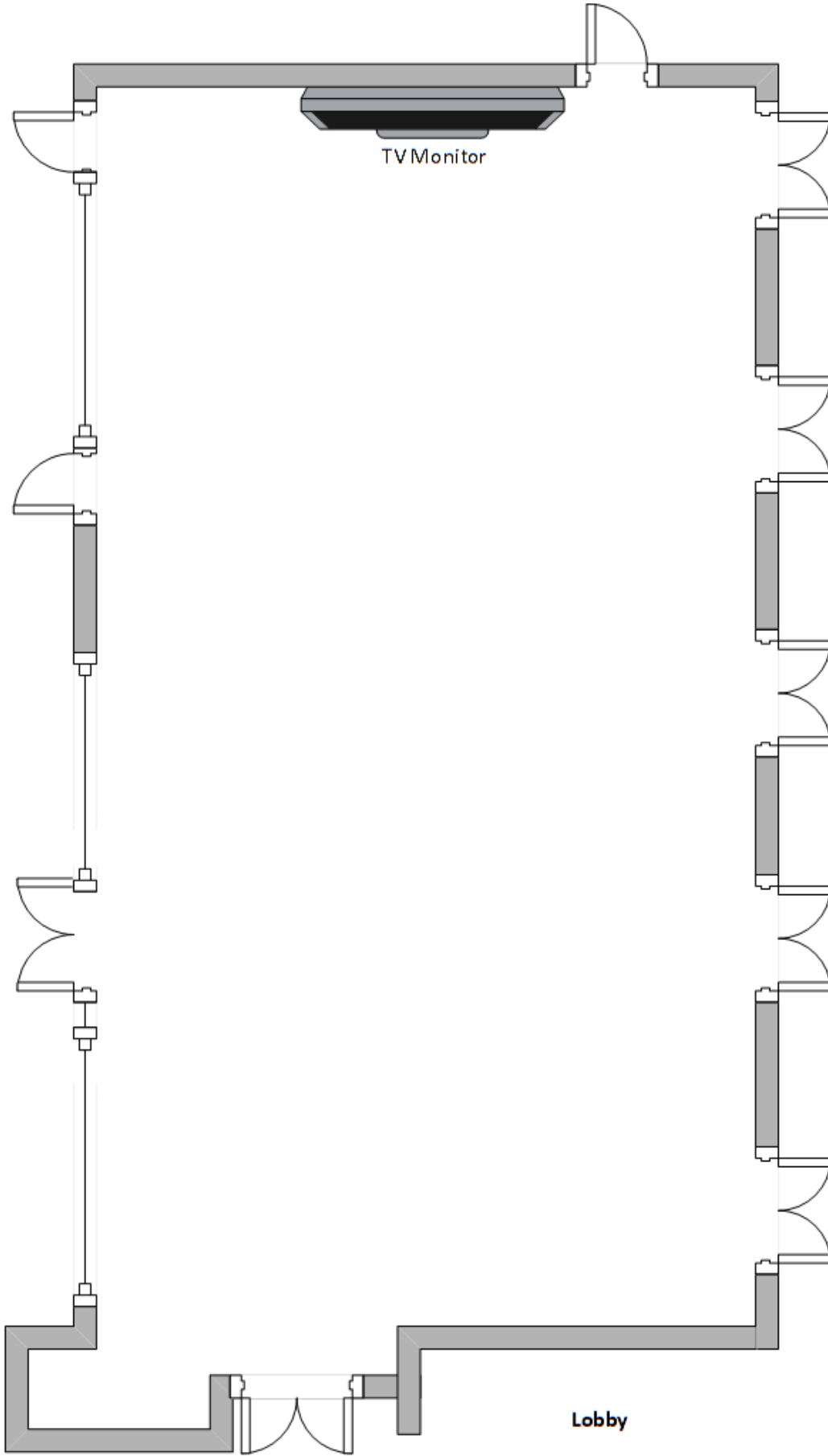

TV Monitor

Lobby

Tahoe Room

Event: \_\_\_\_\_

Date: \_\_\_\_\_ Time: \_\_\_\_\_

Contact: \_\_\_\_\_

Phone: \_\_\_\_\_ Caterer: \_\_\_\_\_

**EVENT CENTER Donner Room**

Signature: \_\_\_\_\_

Equipment placement is subject to modification at the discretion of RWC staff in accordance with applicable Fire Code regulations.