



GATEWAY CLUBHOUSE

1001 GOLDEN RAIN ROAD



ROOMS

Fireside

MP #1

MP #2

MP #3

Peacock Hall

Gateway Complex is the hub of activity in Rossmoor with its large clubhouse called the Fireside Room, studios and meeting rooms, large card room, the Redwood room, a social center, Library, the Recreation Department and Board offices. In addition, Gateway has a 150-seat theater, called Peacock Hall, to enjoy films and lectures.

LOCATION

The Gateway Clubhouse is comprised of a group of nine buildings. The rentable spaces are all located in Building A, F, and I.

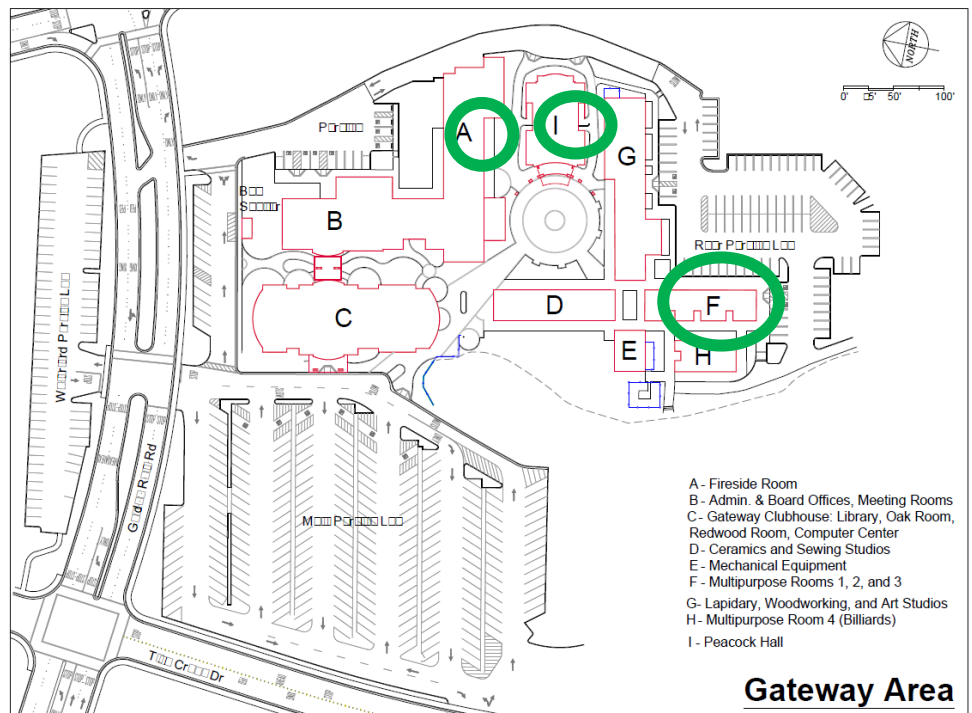

FIRESIDE ROOM

CAPACITY

Dining	200
Audience	250

AVAILABLE EQUIPMENT TABLES

Round - 60"	25
Rectangle - 12'	20
Rectangle - 8'	8
Cocktail - 32"	6
Card Tables	8

CHAIRS

Chairs	250
--------	-----

AUDIO + VISUAL

Podium	1
Risers 4ftx8ft	9
Grand Piano	1
Handheld Mic	4
Headset Mic	2
Projector + Screen	1
Comcast Receiver	1
DVD/Blue Ray	1
Connection Type - HDMI, Auxiliary, VGA, XLR, DI Box	



Please review the current fee schedule for reservation rates.

The placement of equipment is subject to modification at the discretion of RWC personnel in accordance with applicable Fire Code regulations.

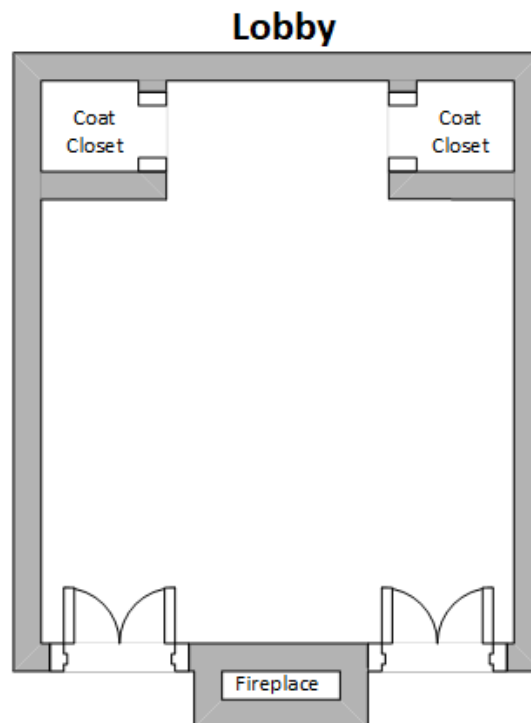
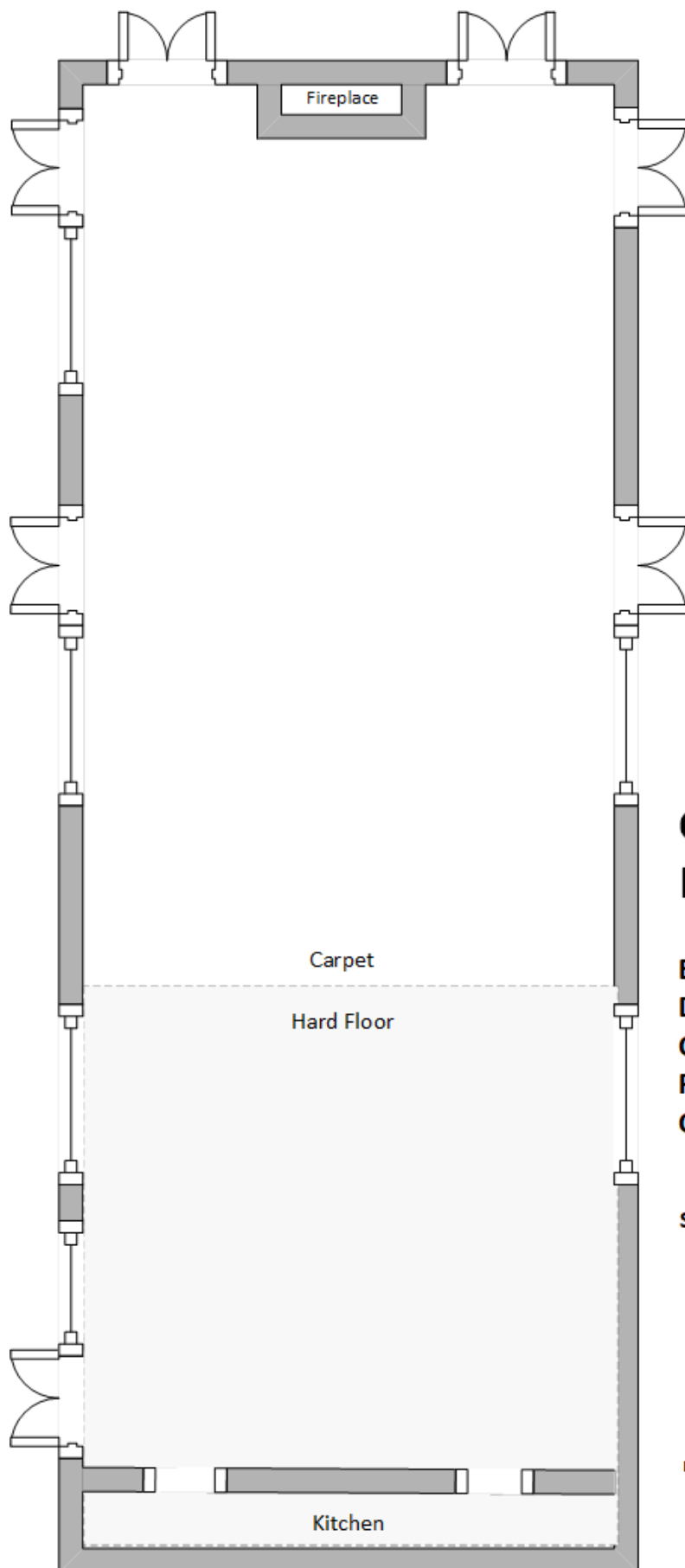

GATEWAY CLUBHOUSE

Fireside Room

Event: _____

Date: _____ Time: _____

Contact: _____

Phone: _____

Caterer: _____

Signature: _____

The placement of equipment is subject to modification at the discretion of RWC personnel in accordance with applicable Fire Code regulations.

MP #1

CAPACITY

Fixed	24
-------	----

AVAILABLE EQUIPMENT

TABLES

Card Tables	6
-------------	---

CHAIRS

Chairs	24
--------	----

AUDIO + VISUAL

Podium	1
--------	---

Microphones	2
-------------	---

Projector Screen	1
------------------	---

Whiteboard	1
------------	---

TV Monitor	1
------------	---

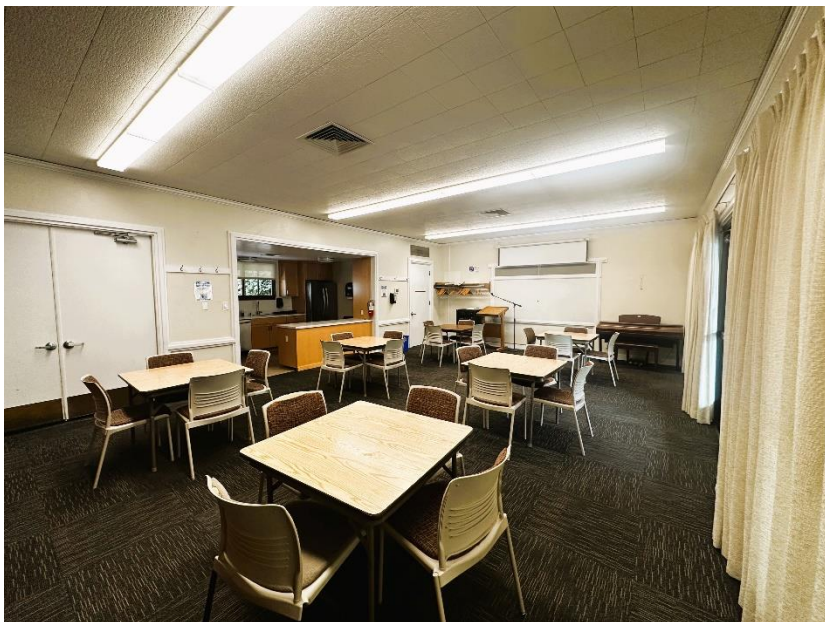

The MP Rooms are "No Fee-No Service" Rooms meaning they can be used at no cost to Residents and Clubs if no services are required. If services are required, a fee applies.

MP #2

CAPACITY

Fixed	24
-------	----

AVAILABLE EQUIPMENT

TABLES

Card Tables	6
-------------	---

CHAIRS

Chairs	24
--------	----

AUDIO + VISUAL

Podium	1
--------	---

Microphones	2
-------------	---

TV Monitor	1
------------	---



The MP Rooms are "No Fee-No Service" Rooms meaning they can be used at no cost to Residents and Clubs if no services are required. If services are required, a fee applies.

MP #3

CAPACITY

Fixed	48
-------	----

AVAILABLE EQUIPMENT

TABLES

Rectangle - 12'	4
-----------------	---

CHAIRS

Chairs	48
--------	----

AUDIO + VISUAL

Podium	1
--------	---

Projector Screen	1
------------------	---

Piano	1
-------	---

Whiteboard	1
------------	---

TV Monitor	1
------------	---



The MP Rooms are "No Fee-No Service" Rooms meaning they can be used at no cost to Residents and Clubs if no services are required. If services are required, a fee applies.

PEACOCK HALL

CAPACITY

Fixed	155
-------	-----

AVAILABLE EQUIPMENT

AUDIO + VISUAL

Microphones	5
-------------	---



*Peacock Hall may be reserved for club or personal use.
No admission fee can be charged to view a movie.*