



# HILLSIDE CLUBHOUSE

3400 GOLDEN RAIN ROAD



## ROOMS

Diablo  
Vista

Hillside complex is located on the northwest end of the valley and has a large clubhouse, meeting rooms and a pool that is good for lap swimming, exercise and floating.

Hillside also has three lawn bowling greens, picnic grounds, a picnic pavilion and bocce ball courts and is the location of the table tennis facility.

## LOCATION

The Hillside Clubhouse is comprised of a group of three buildings. The rentable spaces are all located in Building B and C.

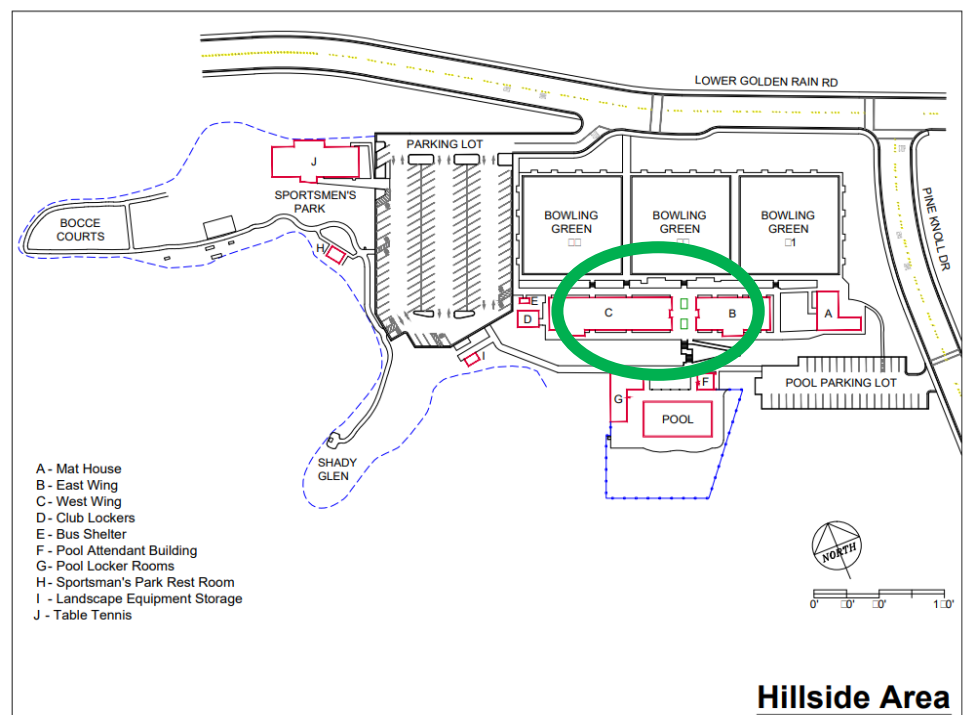

# DIABLO ROOM

## CAPACITY

Dining	136
Audience	165

## AVAILABLE EQUIPMENT

### TABLES

Round - 60"	17
Rectangle - 12'	16
Rectangle - 8'	8
Card Tables	6

### CHAIRS

Chairs	165
--------	-----

### AUDIO + VISUAL

Podium	2
Risers 4ftx8ft	5
Mini Grand Piano	1
Handheld Mic	6
Headset Mic	1
Projector + Screen	1
Comcast Receiver	1
DVD/Blue Ray	1
Outdoor Portable Sound System	1
Connection Type - HDMI, VGA, XLR, Auxiliary, DI Box	

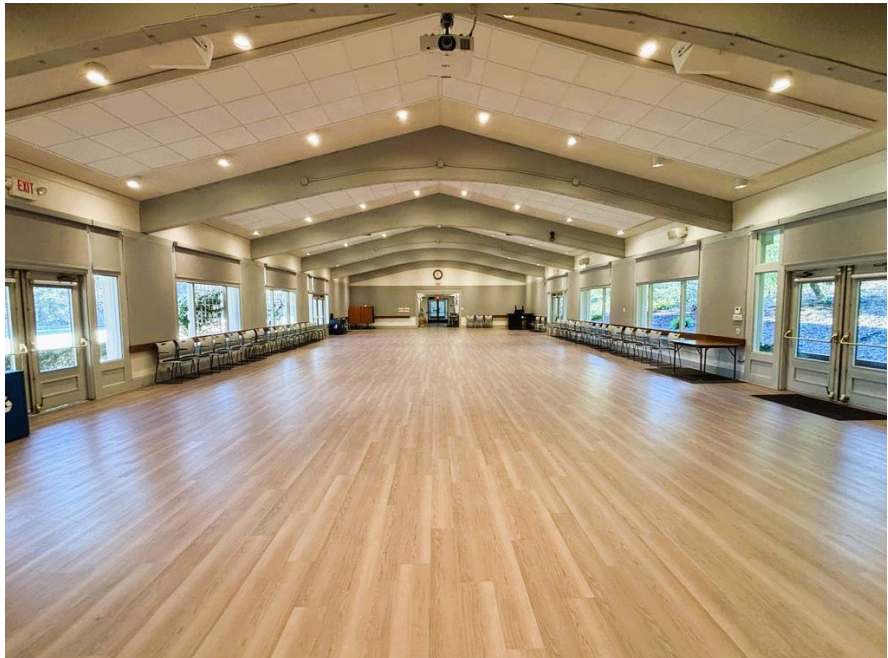

Please review the current fee schedule for reservation rates.

*The placement of equipment is subject to modification at the discretion of RWC personnel in accordance with applicable Fire Code regulations.*

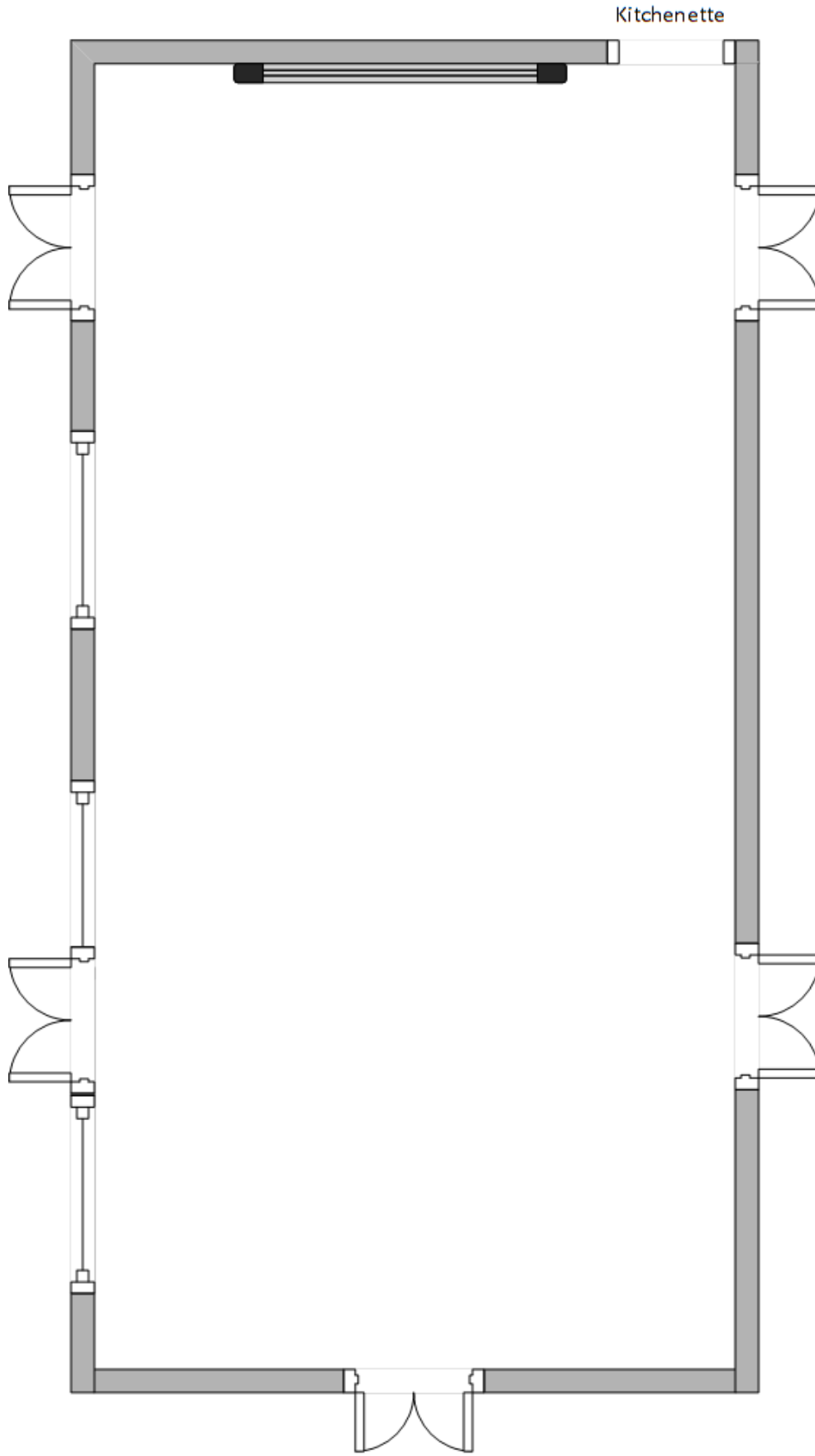

## HILLSIDE CLUBHOUSE

### Diablo Room

The placement of equipment is subject to modification at the discretion of RWC personnel in accordance with applicable Fire Code regulations.

Event: \_\_\_\_\_  
Date: \_\_\_\_\_ Time: \_\_\_\_\_  
Contact: \_\_\_\_\_  
Phone: \_\_\_\_\_ Caterer: \_\_\_\_\_  
Signature: \_\_\_\_\_



# VISTA ROOM

## CAPACITY

Dining	48
Audience	65

## AVAILABLE EQUIPMENT

### TABLES

Round - 60"	6
Rectangle - 12'	4
Rectangle - 8'	4
Card Tables	4

### CHAIRS

Chairs	65
--------	----

### AUDIO + VISUAL

Podium	1
Piano	1
Handheld Mic	2
Headset Mic	2
TV Monitor 75"	1
Comcast Receiver	1
DVD/Blue Ray	1
Connection Type - HDMI, XLR, DI Box	



Please review the current fee schedule for reservation rates.

*The placement of equipment is subject to modification at the discretion of RWC personnel in accordance with applicable Fire Code regulations.*

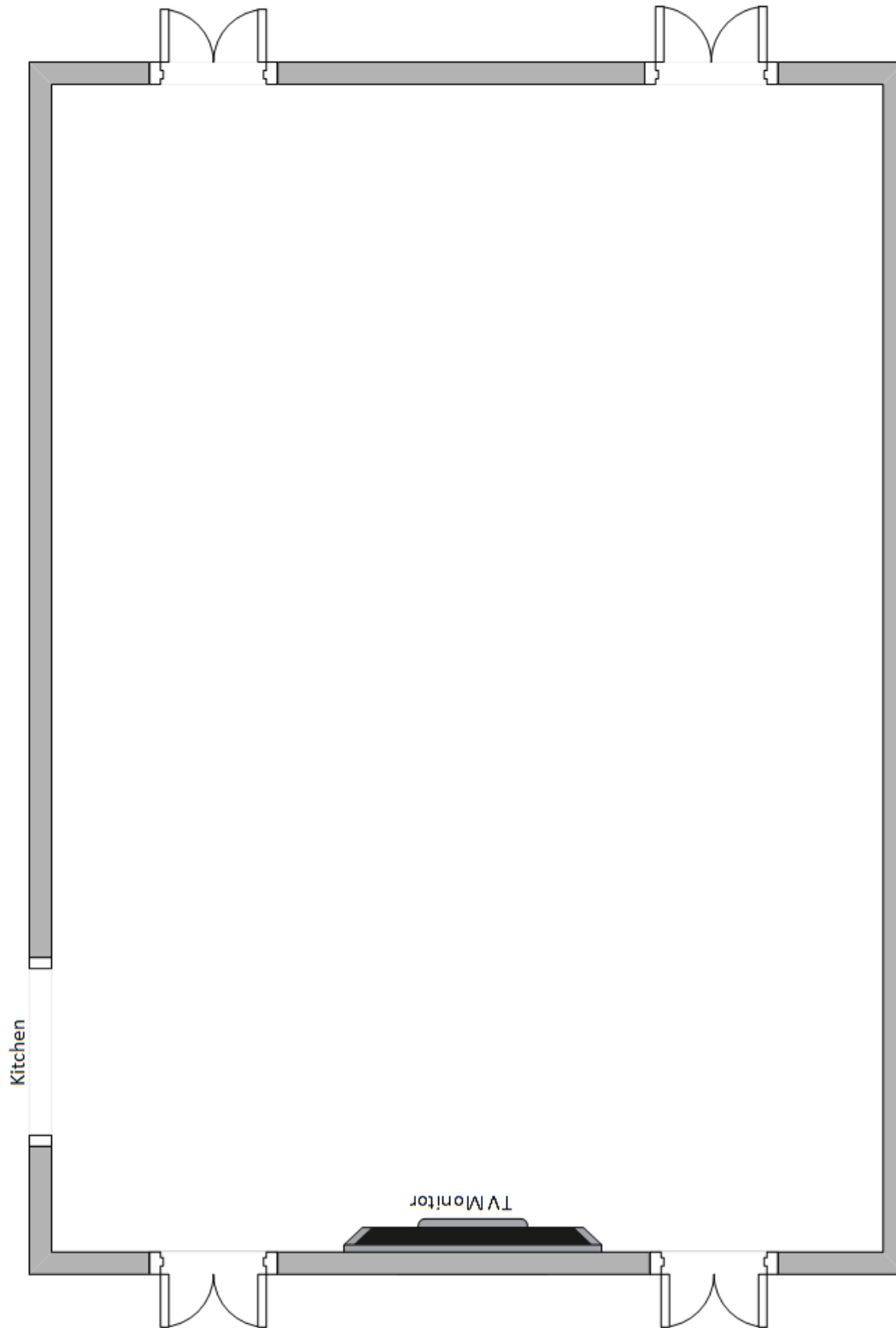

## HILLSIDE CLUBHOUSE

Vista Room

Event: \_\_\_\_\_

Date: \_\_\_\_\_ Time: \_\_\_\_\_

Contact: \_\_\_\_\_

Phone: \_\_\_\_\_

Signature: \_\_\_\_\_

The placement of equipment is subject to modification at the discretion of RWC personnel in accordance with applicable Fire Code regulations.