

~~MEMBER DRAFT 9-1-17~~

RECORDING REQUESTED BY,  
AND WHEN RECORDED, MAIL TO:

HUGHES GILL COCHRANE TINETTI, P.C.  
Attn: Melissa B. Ward, Esq.  
2820 Shadelands Drive, Suite 160  
Walnut Creek, California 94598

---

(Space Above For  
~~Recorder's~~Recorder's Use)

~~AMENDED AND RESTATED~~MASTER DECLARATION OF COVENANTS,  
CONDITIONS AND RESTRICTIONS OF  
THIRD WALNUT CREEK MUTUAL

NOTICE OF RENTAL RESTRICTION

THIS DOCUMENT CONTAINS RESTRICTIONS WHICH MAY LIMIT YOUR  
ABILITY TO RENT OR LEASE YOUR UNIT.

Please note that the Third Walnut Creek Mutual has a rental restriction of one year  
total rental allowed during the ownership of a Unit. Written approval of the Board  
is required to rent or lease a Unit. You are directed to review the restrictions  
contained in Article 5 of these CC&Rs.

## TABLE OF CONTENTS

|   | Page            |
|---|-----------------|
| ARTICLE 1     DEFINITIONS .....             | 3               |
| 1.1    Additional Charges .....             | 3               |
| 1.2    Annual Assessment.....               | 3               |
| 1.3    Architectural Review Committee ..... | 3               |
| 1.4    Articles.....                        | 3               |
| 1.5    Assessments .....                    | 3               |
| 1.6    Assigned Parking Space .....         | <u>43</u>       |
| 1.7    Balcony.....                         | <u>43</u>       |
| 1.8    Board of Directors.....              | 4               |
| 1.9    Bylaws .....                         | 4               |
| 1.10   Capital Improvement .....            | 4               |
| 1.11   Carport .....                        | 4               |
| 1.12   City .....                           | 4               |
| 1.13   Civil Code .....                     | 4               |
| 1.14   Common Area .....                    | 4               |
| 1.15   Condominium .....                    | 4               |
| 1.16 <u>Condominium Plan .....</u>          | <u>4</u>        |
| <u>1.17</u> County .....                    | <u>54</u>       |
| <u>1.1718</u> .....                         | Declaration     |
| 5   |                 |
| <u>1.1819</u> .....                         | Deck            |
| 5   |                 |
| <u>1.1920</u> .....                         | Development     |
| 5   |                 |
| <u>1.2021</u> .....                         | District        |
| 5   |                 |
| <u>1.2122</u> .....                         | <u>Elevated</u> |
| <u>Walkway .....</u>                        | <u>5</u>        |
| <u>1.23</u> Entry .....                     | 5               |

**TABLE OF CONTENTS**  
(continued)

|  | <b>Page</b> |
|--|-------------|
| 1. <del>2224</del> ..... Establishing Agreement.....                 | 5           |
| 1. <del>2325</del> ..... Exclusive Use Common Area.....              | 5           |
| 1. <del>2426</del> ..... Foundation<br>6                             | 6           |
| 1. <del>2527</del> ..... Foundation’s Governing Documents .....      | 6           |
| 1. <del>2628</del> ..... <u>Garage</u><br><u>6</u>                   | 6           |
| <u>1.29</u> Governing Documents.....                                 | 6           |
| 1. <del>2730</del> ..... Guest<br>6                                  | 6           |
| 1. <del>2831</del> ..... <u>Invitee</u><br><u>6</u>                  | 6           |
| <u>1.32</u> Maintenance.....   | 6           |
| 1. <del>2933</del> ..... Maintenance Policies.....                   | 6           |
| <del>1.30—1.34</del> ..... <u>Major Rehabilitation Project</u> ..... | <u>7</u>    |
| <u>1.35</u> Manor .....  | <u>67</u>   |
| 1. <del>3136</del> ..... Member<br><u>67</u>                         | 67          |
| 1. <del>3237</del> ..... Member in Good Standing .....               | <u>67</u>   |
| 1. <del>3338</del> ..... Mortgage<br><u>67</u>                       | 67          |
| 1. <del>3439</del> ..... Mortgagee<br><u>67</u>                      | 67          |
| 1. <del>3540</del> ..... Mutual<br>7                                 | 7           |
| 1. <del>36</del> <u>Mutual Common Area</u> .....                     | <u>7</u>    |

**TABLE OF CONTENTS**  
(continued)

|   | <b>Page</b> |
|---|-------------|
| 1.3741 ..... Owner                                | 7           |
| 1.3842 ..... Parking<br>Space ..... 7             | 7           |
| 1.3943 ..... Patio                                | 7           |
| 1.4044 ..... Project                              | 78          |
| 1.4145 ..... Project Common<br>Area ..... 78      | 78          |
| 1.4246 ..... Reimbursement<br>Assessment ..... 78 | 78          |
| 1.4347 ..... Repair                               | 78          |
| 1.4448 ..... Replacement                          | 78          |
| 1.4549 ..... Resident                             | 8           |
| 1.4650 ..... Rules                                | 8           |
| 1.4751 ..... Special<br>Assessment ..... 8        | 8           |
| 1.4852 ..... <u>Storage<br/>Spaces</u> ..... 8    | 8           |
| 1.53 Total Voting Power ..... 89                  | 89          |
| 1.4954 ..... Unit                                 | 89          |
| <br>ARTICLE 2 MUTUAL; FOUNDATION..... 9           | <br>9       |
| 2.1 Management and Operation..... 9               | 9           |
| 2.2 Membership..... 9                             | 9           |
| 2.3 Voting ..... 910                              | 910         |
| 2.4 Board of Directors..... 910                   | 910         |

**TABLE OF CONTENTS**  
(continued)

|  | <b>Page</b>            |
|--|------------------------|
| 2.5 Mutual Policies .....                                  | <u>910</u>             |
| 2.6 Relationship to Foundation.....                        | <u>910</u>             |
| 2.7 Membership in the Foundation .....                     | 10                     |
| 2.8 Assessments .....                                      | 10                     |
| 2.9 Acquisition of Property.....                           | <del>4011</del>        |
| 2.10 Capital Improvements.....                             | <del>4011</del>        |
| 2.11 Sale or Transfer of Mutual Property.....              | <del>4011</del>        |
| 2.12 Sale or Transfer of Common Area.....                  | 11                     |
| 2.13 Termination or Withdrawal of Project from Mutual..... | 11                     |
| 2.14 Safety and Security .....                             | 11                     |
| <b>ARTICLE 3 OWNERSHIP RIGHTS AND EASEMENTS.....</b>       | <b><del>4112</del></b> |
| 3.1 Ownership of Condominium; Exclusive Easements .....    | <del>4112</del>        |
| 3.2 Owners' Non-Exclusive Easements of Enjoyment.....      | 12                     |
| 3.3 Acquisition of Ownership Interest .....                | <del>4213</del>        |
| 3.4 Emergency Contact Information .....                    | <del>4213</del>        |
| 3.5 Delegation of Rights of Use and Enjoyment .....        | 13                     |
| 3.6 Common Area Construction .....                         | <del>4314</del>        |
| 3.7 <del>Mechanic's</del> <u>Mechanic's</u> Liens .....    | <del>4314</del>        |
| 3.8 Easements of Encroachment .....                        | 14                     |
| 3.9 Utility Easements.....                                 | <del>4415</del>        |
| 3.10 Easements Granted by the Board .....                  | <del>4415</del>        |
| 3.11 Easements to Owners .....                             | 15                     |
| 3.12 No Right to a View.....                               | <del>4516</del>        |
| 3.13 Partition Prohibited .....                            | <del>4516</del>        |
| 3.14 Project 50 Carports.....                              | <del>4516</del>        |
| 3.15 Project 55 Carports.....                              | 16                     |
| <u>3.16 Project 50 Deeded Garages .....</u>                | <u>17</u>              |
| <b>ARTICLE 4 USE RESTRICTIONS .....</b>                    | <b><del>4617</del></b> |
| 4.1 Senior Citizen Residential Use .....                   | <del>4617</del>        |

**TABLE OF CONTENTS**  
(continued)

|  | <b>Page</b> |
|--|-------------|
| 4.2 Number of Occupants.....   | <u>1617</u> |
| 4.3 Guests .....   | <u>1618</u> |
| 4.4 Rental of Units.....   | <u>1718</u> |
| 4.5 Restriction on Businesses .....  | <u>1718</u> |
| 4.6 Offensive Conduct, Nuisances, Noise .....                                    | <u>1718</u> |
| 4.7 Use of the Common Area .....   | <u>1718</u> |
| 4.8 Hazards .....  | <u>1719</u> |
| 4.9 Requirement of Architectural Approval.....                                   | <u>1819</u> |
| 4.10 Smoking Prohibited .....  | <u>1819</u> |
| 4.11 Floor Coverings .....   | <u>1819</u> |
| 4.12 Sports Apparatus.....   | <u>1819</u> |
| 4.13 Mailboxes .....   | <u>1819</u> |
| 4.14 Outside Drying and Laundering.....  | <u>1819</u> |
| 4.15 Solar Energy Systems.....   | <u>1920</u> |
| 4.16 Satellite Dishes and Antennas.....  | <u>1920</u> |
| 4.17 Animals and Pets.....   | <u>1920</u> |
| 4.17.1 Board Authority .....   | <u>1920</u> |
| 4.17.2 Limitations on Animals and Pets.....                                      | <u>1920</u> |
| 4.17.3 Service Animals..... <u>20</u> and Assistance<br>Animals.....             | <u>21</u>   |
| 4.17.4 <del>Owner's</del> <u>Owner's</u> Responsibility for Animals and Pets.... | <u>2021</u> |
| 4.17.5 Rules .....   | <u>2021</u> |
| 4.18 Trash Disposal .....  | <u>2021</u> |
| 4.19 Construction Materials, Construction Debris .....                           | <u>2021</u> |
| 4.20 Machinery and Equipment; Vehicle Maintenance.....                           | <u>2122</u> |
| 4.21 Signs, Banners, Flags .....   | <u>2122</u> |
| 4.22 Vehicles and Parking.....   | <u>2123</u> |
| 4.22.1 Parking Rules .....   | <u>2123</u> |
| 4.22.2 Oversized Vehicles .....  | <u>2223</u> |

**TABLE OF CONTENTS**  
(continued)

|   | <b>Page</b>     |
|---|-----------------|
| 4.22.3 Commercial Vehicles .....  | <u>2223</u>     |
| 4.22.4 Parking Assignments from Original Project CC&Rs.....               | <u>2223</u>     |
| <del>4.22.5 Project 50 Deeded Garages.....</del>                          | <del>22</del>   |
| 4.23 Parking Enforcement; Parking Rules.....                              | <u>2223</u>     |
| 4.24 Garages/Carports/Assigned Parking Spaces .....                       | <u>2324</u>     |
| 4.25 Window Coverings.....  | <u>2324</u>     |
| 4.26 Roof Access .....  | <u>2324</u>     |
| 4.27 Outbuildings .....   | <u>2324</u>     |
| 4.28 Combining Units .....  | <u>2324</u>     |
| 4.28.1 Prior Approval.....  | <u>2324</u>     |
| 4.28.2 Proof of Common Ownership.....                                     | 24              |
| 4.28.3 Collateral Insurance and Indemnities.....                          | 24              |
| 4.28.4 Separate Condominiums .....  | <u>2425</u>     |
| 4.28.5 Restoration .....  | <u>2425</u>     |
| 4.28.6 Recordation .....  | <u>2425</u>     |
| 4.29 Drainage.....  | <u>2425</u>     |
| 4.30 Irrigation and Water Use.....  | <u>2425</u>     |
| 4.31 Vermin, Insects, Rodents .....                                       | 25              |
| 4.32 Mineral Exploration.....   | <u>2526</u>     |
| ARTICLE 5 RENTING OR LEASING .....  | <u>2526</u>     |
| 5.1 Requirements for Renting.....   | <u>2526</u>     |
| 5.2 Rental of Entire Unit .....   | <u>2627</u>     |
| 5.3 No Subletting or Short-Term Rentals; Roommates .....                  | <u>2627</u>     |
| 5.4 <u>Hardship Waivers</u> .....   | <u>27</u>       |
| <del>5.5</del> Time-Share Arrangements Prohibited .....                   | <del>2627</del> |
| <del>5.56</del> Private Exchanges Prohibited .....                        | <del>2728</del> |
| <del>5.67</del> Implementation .....                                      | <del>2728</del> |
| <del>5.78</del> Mutual as Third Party Beneficiary.....                    | <del>2728</del> |
| <del>5.89</del> Assignment of Rents as Security for Payment of Liens..... | <del>2728</del> |

**TABLE OF CONTENTS**  
(continued)

|  | <b>Page</b>        |
|--|--------------------|
| 5.910 Owner Responsible for Tenant’s Actions; Indemnification of Mutual.....                                       | <u>2829</u>        |
| 5.4011 ..... Owner Prohibited from Using Common Facilities While Unit Rented.....                                  | <u>2829</u>        |
| 5.11—12 ..... Owner-Owner Leases.....  | <u>2829</u>        |
| <b>ARTICLE 6 MAINTENANCE, REPAIR, AND REPLACEMENT RESPONSIBILITIES .....</b>                                       | <b><u>2930</u></b> |
| 6.1 Common Area .....  | <u>2930</u>        |
| 6.2 Exclusive Use Common Area.....   | <u>2930</u>        |
| <u>6.2.1 Assigned Parking Spaces.....</u>  | <u>30</u>          |
| <u>6.2.2 Balconies and Elevated Walkways .....</u>   | <u>30</u>          |
| <u>6.2.3 Cable, Electrical, Telephone, and Telecommunications Wiring.....</u>                                      | <u>31</u>          |
| <u>6.2.4 Carports.....</u>   | <u>31</u>          |
| <u>6.2.5 Chimney, Chimney Caps, and Flues .....</u>  | <u>32</u>          |
| <u>6.2.6 Common Area Ramps, Railings, and Lighting Required for Board-Approved Disability Accommodations .....</u> | <u>32</u>          |
| <u>6.2.7 Decks.....</u>  | <u>32</u>          |
| <u>6.2.8 Dryer Vent Lines and Vent Cap.....</u>  | <u>33</u>          |
| <u>6.2.9 Electric Vehicle Charging Stations.....</u>   | <u>33</u>          |
| <u>6.2.10 Exterior Doors other than Sliding Glass Doors .....</u>  | <u>33</u>          |
| <u>6.2.11 Garages.....</u>   | <u>34</u>          |
| <u>6.2.12 HVAC Systems.....</u>  | <u>35</u>          |
| <u>6.2.13 Mailboxes.....</u>   | <u>35</u>          |
| <u>6.2.14 Owner-Altered Patio or Balcony Enclosures.....</u>   | <u>35</u>          |
| <u>6.2.15 Patios.....</u>  | <u>36</u>          |
| <u>6.2.16 Plumbing.....</u>  | <u>37</u>          |
| <u>6.2.17 Skylights and Solar Tubes .....</u>  | <u>37</u>          |
| <u>6.2.18 Smoke Detectors and Carbon Monoxide Detectors.....</u>   | <u>37</u>          |



**TABLE OF CONTENTS**  
(continued)

|  | <b>Page</b>   |
|--|---------------|
| <u>6.2.19 Storage Spaces .....</u>   | <u>38</u>     |
| <u>6.2.20 Water Heaters.....</u>   | <u>38</u>     |
| <u>6.2.21 Window Systems and Sliding Glass Doors.....</u>  | <u>38</u>     |
| 6.3 Units .....  | 2939          |
| 6.3.1 Interior Decorations .....   | 2939          |
| 6.3.2 Battery-Operated Smoke Detectors and Carbon<br>Monoxide Detectors.....                             | 2939          |
| 6.3.3 Hoses and Water Lines .....  | 3040          |
| 6.3.4 Water Damage and Mold.....   | 3040          |
| 6.3.5 Compliance with Architectural Rules .....  | 3040          |
| <del>6.4 Owner Modifications.....</del>  | <del>30</del> |
| <del>6.5 Limitation on Mutual Responsibility and Liability .....</del>                                   | <del>31</del> |
| <u>6.4 Reimbursement Assessments for Damage to or Caused by<br/>    Owner-Maintained Components.....</u> | <u>40</u>     |
| <u>6.5 Owner Alterations.....</u>  | <u>40</u>     |
| 6.6 Repair of Damage Caused by Wood-Destroying Pests or<br>Organisms and Other Pests .....               | 3141          |
| 6.7 Modifications that Affect Structural Integrity or Common<br>Systems.....                             | 3141          |
| 6.8 Owner Liability.....   | 3141          |
| 6.9 Availability or Applicability of Insurance Proceeds.....   | 3141          |
| 6.10 Mutual’s Right of Entry .....   | 3242          |
| 6.10.1 Notice of Entry .....   | 3242          |
| 6.10.2 Emergency Entry .....   | 3242          |
| 6.10.3 Duty to Cooperate with Mutual.....  | 3242          |
| 6.10.4 Duty to Vacate .....  | 3242          |
| 6.10.5 Permit Access.....  | 3343          |
| 6.10.6 Failure to Cooperate/Vacate.....  | 3343          |
| 6.11 Board Discretion.....   | 3343          |
| <b>ARTICLE 7 ARCHITECTURAL REVIEW.....</b>   | <b>3343</b>   |

**TABLE OF CONTENTS**  
(continued)

|           |   | <b>Page</b> |
|-----------|---|-------------|
| 7.1       | Improvements and Modifications .....                          | <u>3343</u> |
| 7.1.1     | Satellite Dishes and Antennas .....                           | <u>3444</u> |
| 7.1.2     | Solar Energy Systems .....                                    | <u>3444</u> |
| 7.1.3     | Hard-Surface Flooring .....                                   | <u>3444</u> |
| 7.2       | Establishment of Architectural Review Committee (“ARC”) ..... | <u>3444</u> |
| 7.2.1     | Members .....   | <u>3444</u> |
| 7.2.2     | Board May Serve as Architectural Review Committee ..          | <u>3444</u> |
| 7.2.3     | Vacancies .....   | <u>3444</u> |
| 7.2.4     | Duties .....  | <u>3444</u> |
| 7.2.5     | Meetings, Minutes, Reimbursement .....                        | <u>3545</u> |
| 7.3       | Architectural Rules .....                                     | <u>3545</u> |
| 7.4       | Alteration Application .....                                  | <u>3546</u> |
| 7.5       | Fees; Consultants .....                                       | <u>3646</u> |
| 7.6       | Decisions on Architectural Applications .....                 | <u>3646</u> |
| 7.7       | Grant of Approval .....                                       | <u>3646</u> |
| 7.8       | Timing and Form of Approval .....                             | <u>3747</u> |
| 7.9       | Appeals; Reconsideration by the Board .....                   | <u>3747</u> |
| 7.10      | Commencement .....  | <u>3747</u> |
| 7.11      | Completion .....  | <u>3747</u> |
| 7.12      | Inspection of Completed Work; Non-Compliance .....            | <u>3848</u> |
| 7.13      | Non-Waiver .....  | <u>3949</u> |
| 7.14      | Estoppel Certificate .....                                    | <u>3949</u> |
| 7.15      | Liability .....   | <u>3949</u> |
| 7.16      | Compliance with Governmental Requirements .....               | <u>3950</u> |
| ARTICLE 8 | ASSESSMENTS AND LIENS .....                                   | <u>4050</u> |
| 8.1       | Covenant of Owner .....                                       | <u>4050</u> |
| 8.1.1     | Mutual’s Power to Collect .....                               | <u>4050</u> |
| 8.1.2     | Each Assessment is a Separate Obligation .....                | <u>4050</u> |
| 8.1.3     | Obligation Runs with the Land .....                           | <u>4050</u> |

**TABLE OF CONTENTS**  
(continued)

|  | <b>Page</b>                                   |
|--|---|
| 8.1.4 Owner's Liability after Transfer .....               | <u>4051</u>                                   |
| 8.2 Creation of Lien .....                                 | <u>4151</u>                                   |
| 8.2.1 Continuing Lien.....                                 | <u>4151</u>                                   |
| 8.3 Purpose of Assessments.....                            | <u>4151</u>                                   |
| 8.4 Authority of the Board.....                            | <u>4151</u>                                   |
| 8.5 Annual Budget.....                                     | <u>4151</u>                                   |
| 8.6 <del>Mutual Funds</del> .....                          | <del>41</del> <u>Assessments</u><br><u>51</u> |
| 8.7 Annual Assessment.....                                 | <u>4252</u>                                   |
| 8.7.1 Calculation of Estimated Requirement.....            | <u>4252</u>                                   |
| 8.7.2 Allocation of Annual Assessment.....                 | <u>4252</u>                                   |
| 8.7.3 Surplus Funds.....                                   | <u>4253</u>                                   |
| 8.7.4 Increases in Annual Assessment.....                  | <u>4353</u>                                   |
| 8.8 Special Assessments .....                              | <u>4353</u>                                   |
| 8.8.1 Purpose of Special Assessments .....                 | <u>4353</u>                                   |
| 8.8.2 Allocation of Special Assessments .....              | <u>4353</u>                                   |
| 8.8.3 Approval of Special Assessments.....                 | <u>4353</u>                                   |
| 8.9 Notice of Assessment Increases .....                   | <u>4354</u>                                   |
| 8.10 Reimbursement Assessments .....                       | <u>4454</u>                                   |
| 8.11 Failure to Fix Assessments .....                      | <u>4454</u>                                   |
| 8.12 No Offsets .....                                      | <u>4454</u>                                   |
| 8.13 Delinquent Assessments .....                          | <u>4454</u>                                   |
| 8.14 Power of Sale .....                                   | <u>4555</u>                                   |
| 8.15 Remedies Cumulative .....                             | <u>4555</u>                                   |
| 8.16 Certificate of Satisfaction and Release of Lien ..... | <u>4555</u>                                   |
| 8.17 Priority .....  | <u>4555</u>                                   |
| 8.18 <del>Waiver of Exemptions</del> .....                 | <del>45</del>                                 |
| <del>8.19</del> Property Exempt from Assessments .....     | <del>46</del> <u>56</u>                       |

**TABLE OF CONTENTS**  
(continued)

|   | <b>Page</b> |
|---|-------------|
| ARTICLE 9      ENFORCEMENT .....  | <u>4656</u> |
| 9.1      Violations as Nuisance .....   | <u>4656</u> |
| 9.2      Violation of Law is a Violation of Declaration.....                        | <u>4656</u> |
| 9.3 <u>Owners'Owners'</u> Responsibility for Conduct of Others and<br>Damages ..... | <u>4656</u> |
| 9.4      No Avoidance .....   | <u>4757</u> |
| 9.5      Rights and Remedies of the Mutual.....                                     | <u>4757</u> |
| 9.5.1    Rights and Remedies are Cumulative .....                                   | <u>4757</u> |
| 9.5.2    Imposition of Sanctions.....   | <u>4757</u> |
| 9.5.3    Continuing Violations.....   | <u>4757</u> |
| 9.6      Inadequacy of Legal Remedy.....  | <u>4758</u> |
| 9.7      Limitation on Disciplinary Rights.....                                     | <u>4858</u> |
| 9.8      Disciplinary Rules.....  | <u>4858</u> |
| 9.9      Investigation of Complaints .....  | <u>4858</u> |
| 9.10     Emergency Situations.....  | <u>4858</u> |
| 9.11     Notices .....  | <u>4959</u> |
| 9.12     Dispute Resolution .....   | <u>4959</u> |
| 9.12.1    Alternative Dispute Resolution.....                                       | <u>4959</u> |
| 9.12.2    Internal Dispute Resolution.....  | <u>4959</u> |
| 9.13     Non-Waiver .....   | <u>4960</u> |
| 9.14     Costs and Attorneys' Fees .....  | <u>4960</u> |
| ARTICLE 10     INSURANCE .....  | <u>5060</u> |
| 10.1     Liability and Fidelity Insurance .....                                     | <u>5060</u> |
| 10.1.1    Commercial General Liability Policy .....                                 | <u>5060</u> |
| 10.1.2    Directors and Officers Liability Policy.....                              | <u>5061</u> |
| 10.1.3    Crime Insurance .....   | <u>5161</u> |
| 10.2     Mutual Property Insurance .....  | <u>5161</u> |
| 10.2.1    Property Covered.....   | <u>5161</u> |
| 10.2.2    Covered Cause of Loss .....   | <u>5162</u> |

**TABLE OF CONTENTS**  
(continued)

|  | <b>Page</b>        |
|--|--------------------|
| 10.2.3 Dollar Limit.....   | <u>5262</u>        |
| 10.2.4 Primary .....   | <u>5262</u>        |
| 10.2.5 Endorsements.....   | <u>5262</u>        |
| 10.2.6 Waiver of Subrogation .....   | <u>5262</u>        |
| 10.2.7 Deductible.....   | <u>5262</u>        |
| 10.3 FNMA, FHLMC and FHA Requirements.....   | <u>5263</u>        |
| 10.4 Insurance Rating and Cancellation.....  | <u>5363</u>        |
| 10.5 <del>Board's</del> <u>Board's</u> Insurance Authority .....   | <u>5363</u>        |
| 10.6 <del>Members'</del> <u>Members'</u> Individual Insurance Requirements .....                             | <u>5464</u>        |
| 10.7 Insurance by Tenant.....  | <u>5465</u>        |
| <b>ARTICLE 11</b> <b>DAMAGE OR DESTRUCTION OF BUILDINGS;<br/>                          CONDEMNATION.....</b> | <b><u>5565</u></b> |
| 11.1 Damage to Single Unit.....  | <u>5565</u>        |
| 11.2 Damage to Two or More Units or Common Area .....  | <u>5565</u>        |
| 11.2.1 Proceeds Equal or Exceed 85% of Reconstruction<br>Costs .....   | <u>5565</u>        |
| 11.2.2 Proceeds Less than 85% of Reconstruction Costs .....  | <u>5565</u>        |
| 11.2.3 Rebuilding Contract .....   | <u>5566</u>        |
| 11.2.4 Costs to Rebuild/Special Assessment .....   | <u>5666</u>        |
| 11.3 Sale of Entire Project or Development.....  | <u>5666</u>        |
| 11.4 Condemnation of Common Area .....   | <u>5666</u>        |
| <b>ARTICLE 12</b> <b>AMENDMENT .....</b>   | <b><u>5667</u></b> |
| <b>ARTICLE 13</b> <b>GENERAL PROVISIONS.....</b>   | <b><u>5767</u></b> |
| 13.1 Headings .....  | <u>5767</u>        |
| 13.2 Severability .....  | <u>5767</u>        |
| 13.3 Liberal Construction.....   | <u>5767</u>        |
| 13.4 Conflict Between Governing Documents .....  | <u>5767</u>        |
| 13.5 Amendment to Referenced Statutes.....   | <u>5767</u>        |
| 13.6 Number; Gender.....   | <u>5767</u>        |

**TABLE OF CONTENTS**  
(continued)

|   | <b>Page</b>   |
|---|---------------|
| 13.7 Easements Reserved and Granted ..... | <u>5768</u>   |
| <del>13.8 Power of Attorney .....</del>   | <del>57</del> |
| 13.98 Term.....                           | <u>5768</u>   |

# TABLE OF CONTENTS

Page

---

---

## ~~AMENDED AND RESTATED~~

|                  |   |
|------------------|---|
| <u>Exhibit A</u> | <u>List of Documents Superseded by this Declaration</u>   |
| <u>Exhibit B</u> | <u>Legal Description of Property Comprising Third Walnut Creek Mutual</u>                         |
| <u>Exhibit C</u> | <u>List of Projects Comprising Third Walnut Creek Mutual</u>                                      |
| <u>Exhibit D</u> | <u>List of Districts</u>  |
| <u>Exhibit E</u> | <u>List of Documents Comprising the Establishment Agreements (Superseded by this Declaration)</u> |
| <u>Exhibit F</u> | <u>Parking Assignments Formerly Contained in Certain Project Declarations</u>                     |
| <u>Exhibit G</u> | <u>List of Maps and Condominium Plans</u>   |
| <u>Exhibit H</u> | <u>List of Project 50 Deeded EUCA Garages</u>   |

Hughes Gill Cochrane Tinetti, P.C. • 2820 Shadelands Drive, Suite 160 • Walnut Creek, California 94598 • 925-926-1200

~~AMENDED AND RESTATED~~ MASTER CC&Rs  
THIRD WALNUT CREEK MUTUAL  
MEMBER VOTING DRAFT ~~9-1-17~~

---

**MASTER DECLARATION OF  
COVENANTS, CONDITIONS AND RESTRICTIONS OF  
  
OF  
  
THIRD WALNUT CREEK MUTUAL**

---

This ~~Amended and Restated~~Master Declaration of Covenants, Conditions and Restrictions is made on the date hereinafter set forth by THIRD WALNUT CREEK MUTUAL, a California nonprofit mutual benefit corporation (hereinafter sometimes referred to as the ~~"Mutual"~~"Mutual").

**RECITALS**

A. WHEREAS, the Mutual is the successor in interest to Terra California and UDC – Universal Development, L.P. (collectively, "Original Declarants"), which, as Declarants, executed those certain Declarations of Covenants, Conditions and Restrictions as more particularly described in Exhibit A attached hereto and incorporated herein by this reference (such Declarations of Covenants, Conditions and Restrictions, together with the amendments described in Exhibit A, are hereinafter collectively referred to as the "Project Declarations"); and

B. WHEREAS, the Project Declarations establish certain limitations, easements, covenants, restrictions, conditions, liens, and charges which run with and are binding upon all parties having or acquiring any right, title, or interest in that certain ~~parcel of~~ real property located in the City of Walnut Creek, County of Contra Costa, State of California, and more particularly described as follows at Exhibit B, attached hereto (collectively, the "Development"); and

~~\_\_\_\_\_ C. \_\_\_\_\_ WHEREAS, the current Owners of the Development, through their then-existing California nonprofit mutual benefit corporations ("Projects"), identified more particularly in Exhibit C and attached hereto, voted to merge the Projects and to amend and consolidate the Project Declarations into this single Declaration. The name of the surviving corporation is Third Walnut Creek Mutual; and~~

~~\_\_\_\_\_ D. \_\_\_\_\_~~ C. WHEREAS, the Development is also a "senior citizen housing development" as defined in California *Civil Code* section 51.3(b)(3) and is operated

Hughes Gill Cochrane Tinetti, P.C. • 2820 Shadelands ~~Dr., Ste. Drive, Suite~~ 160, • Walnut Creek, California 94598 • 925-926-1200

~~AMENDED AND RESTATED~~MASTER CC&RS  
THIRD WALNUT CREEK MUTUAL  
MEMBER VOTING DRAFT ~~9-1-17~~



as “Housing for Older Persons” as defined in the United States Fair Housing Amendments Act of 1988, 42 U.S.C.S. section 3607(b)(2); and

ED. WHEREAS, Terra California and UDC— Universal Development, L.P. (and/or predecessors of the Original Declarants) entered into one or more Agreements Establishing Covenants, Conditions and Restrictions with Golden Rain Foundation of Walnut Creek, including those entitled “Agreement Establishing Covenants, Conditions and Restrictions” as more particularly described in Exhibit E attached hereto and incorporated herein by this reference (collectively, the “Establishing AgreementAgreements”); and

FE. WHEREAS, the Establishing Agreements provide that any amendment, modification or termination of said Establishing AgreementAgreements shall require: (i) the approval of Golden Rain Foundation of Walnut Creek and three-fourths (3/4) of the record owners of all of the property described in Exhibit B attached to the Establishing Agreements, and (ii) recordation of an instrument documenting such approval; and

GF. WHEREAS, the Members, constituting the requisite percentage of the Members of each Project as provided for in said Project Declarations, desire to amend, modify, and otherwise change their Project Declarations, pursuant to the amendment requirements contained therein, such that each Project will now be subject to this single Master Declaration.

HG. NOW, THEREFORE, pursuant to the procedures for amendment set forth in the Project Declarations and approval of the requisite number of Members as provided for in said Project Declarations, the Members do hereby declare that the aforesaid Project Declarations are hereby AMENDED AND RESTATED IN THEIR ENTIRETY as set forth in ~~the within Amended and Restated~~this Master Declaration of Covenants, Conditions and Restrictions of Third Walnut Creek Mutual. This ~~Amended and Restated~~Master Declaration of Covenants, Conditions and Restrictions of Third Walnut Creek Mutual replaces and supersedes all previously ~~recorded~~ Project Declarations, as shown on Exhibit A, attached hereto; and

IH. FURTHER, it is the intent of the Mutual and its Members that this ~~Amended and Restated~~Master Declaration of Covenants, Conditions and Restrictions of Third Walnut Creek Mutual supersedes all previously recorded Establishing Agreements and/or any of the Declarations of Covenants, Conditions and Restrictions entered into and/or recorded by the Original Declarants (or the predecessors of the Original Declarants) and Golden Rain Foundation of Walnut Creek for the other projects and/or mutuals within the Rossmoor community of Walnut Creek, as shown on Exhibit E, attached hereto; and

JI. IT IS FURTHER HEREBY DECLARED that all of the real property described herein constitutes a "condominium project" within the meaning of *Civil Code* section 4125; and

KJ. IT IS FURTHER HEREBY DECLARED that all of the real property described herein is held and owned and shall be held, owned, operated, managed, conveyed, hypothecated, encumbered, leased, used, occupied, and improved for the benefit of the owners subject to the following covenants, conditions and restrictions, all of which are declared and agreed to be in furtherance of a plan and purpose of protecting, preserving, and enhancing the value, desirability, and attractiveness of the said real property and every part thereof, and of fostering the development, management, improvement, enjoyment, and sale of the said real property and any part thereof; and

LK. IT IS FURTHER HEREBY DECLARED that all of the covenants, conditions and restrictions herein set forth shall constitute enforceable equitable servitudes as provided in *Civil Code* section 5975, shall constitute covenants that shall run with the said real property, and shall be binding upon and inure to the benefit of each Owner of any portion of the said real property or of any interest therein and their heirs, successors and assigns.

## ARTICLE 1

### DEFINITIONS

1.1 Additional Charges. "Additional Charges" shall mean all costs, fees, charges, and expenditures including, without limitation, interest, late charges, attorneys' fees, recording and filing fees, and all other costs actually incurred by the Mutual in collecting and/or enforcing payment of Assessments, fines, and/or penalties.

1.2 Annual Assessment. "Annual Assessment" shall have the meaning set forth in Section 8.7. "Annual Assessment" may also be referred to as "Regular Assessment," "Dues," or the "Monthly Coupon."

1.3 Architectural Review Committee. "Architectural Review Committee" and "ARC" shall mean the Architectural Review Committee, if any, created pursuant to Article 7 of this Declaration and Article ~~10~~11 of the Bylaws.

1.4 Articles. "Articles" shall mean the Restated Articles of Incorporation of Third Walnut Creek Mutual, as they may be amended from time to time, and as filed with the Office of the Secretary of State of California.

1.5 Assessments. ~~“Assessments”~~ shall mean any or all of the following: Annual Assessment, Special Assessments, and Reimbursement Assessments.

1.6 Assigned Parking Space. “Assigned Parking Space” shall mean a space in the Common Area established and designed for the parking of motor vehicles, the exclusive use of which is set aside, allocated, assigned, and/or restricted to the exclusive use of the Residents of a particular Unit. Assigned Parking Spaces are Exclusive Use Common Area.

1.7 Balcony. “Balcony” shall mean a raised platform, typically enclosed by a railing, adjacent to an upper level Unit ~~or, the upper level of a Unit,~~ or the lower level of a Unit which is not located at ground level, the exclusive use of which is set aside, allocated, assigned, and/or restricted to the exclusive use of the Residents of the Unit to which it is adjacent. Balconies are Exclusive Use Common Area.

1.8 Board of Directors. ~~“Board of Directors”~~ or ~~“Board”~~ shall mean the governing body of the Mutual.

1.9 Bylaws. ~~“Bylaws”~~ shall mean the Amended and Restated Bylaws of Third Walnut Creek Mutual and any duly adopted amendments thereto.

1.10 Capital Improvement. “Capital Improvement” shall mean the original construction of an improvement that did not previously exist, as distinguished from the repair, upgrade, or replacement of an existing improvement.

1.11 Carport. “Carport” shall mean a covered space located in the Common Area established and designed for the parking of motor vehicles, the exclusive use of which is set aside, allocated, assigned, and/or restricted to the exclusive use of the Residents of a particular Unit. Carports are Exclusive Use Common Area.

1.12 City. “City” shall mean the City of Walnut Creek.

1.13 Civil Code. “Civil Code” shall mean the California Civil Code as amended from time to time.

1.14 Common Area. ~~“Common Area”~~ shall mean all real and personal property, improvements, and airspace comprising the Development Projects which ~~is owned by all are not part of the Owners in common, but excluding the Units. There are two types of any Unit. Each Project has its own~~ Common Area ~~at the Mutual: (1), called “Project Common Area, and (2) Mutual Common Area. Any reference in the Governing Documents to Common Area shall include both Project Common Area and Mutual Common Area unless otherwise specified,”~~ as

described in the Condominium Plan or Plans for each respective Project. Some portions of Common Area are Exclusive Use Common Area.

1.15 Condominium. ~~“Condominium”~~ shall mean an estate in real property, as defined in *Civil Code* section 4125, consisting of an undivided interest in all or any portion of the Project Common Area together with a separate fee interest in a Unit and all easements appurtenant thereto as described in the Declaration or in the deed conveying a Condominium.

1.16 Condominium Plan. ~~“Condominium Plan” or “Plan” shall mean a plan or plans recorded pursuant to California Civil Code sections 4285, 4290, and 4295 with respect to each Project, and any amendments thereto, which identifies the Project Common Area and each separate interest in the Project, as listed in Exhibit G hereto.~~

~~1.17~~ 1.17 County. ~~“County”~~ shall mean the County of Contra Costa.

~~1.18~~ 1.18 Declaration. ~~“Declaration”~~ shall mean this ~~Amended and Restated Master~~ Declaration of Covenants, Conditions and Restrictions of Third Walnut Creek Mutual, recorded in the Office of the County Recorder of Contra Costa County, California, and any amendments thereto. The Declaration may also be referred to as the “CC&Rs.”

~~1.19~~ 1.19 Deck. “Deck” shall mean a ground level improvement made of wood or comparable material and adjacent to a ground level Unit or the ground level of a Unit, the exclusive use of which is set aside, allocated, assigned, and/or restricted to the exclusive use of the Residents of the Unit to which it is adjacent. Decks are Exclusive Use Common Area.

~~1.20~~ 1.20 Development. ~~“Development”~~ shall mean all the real property described in this Declaration at Exhibit B which comprises the Third Walnut Creek Mutual ~~condominium development~~, including all structures and other improvements located at any time upon or adjacent to said real property and such additions thereto as may hereafter be brought within the jurisdiction of the Mutual.

~~1.21~~ 1.21 District. “District” shall mean an administrative division of the Development consisting of one or more Projects as set forth in Exhibit D. Each District shall elect its own representative Director as set forth in the Bylaws.

1.22 Elevated Walkway. ~~“Elevated Walkway” shall mean a Common Area walkway which is raised above ground level and typically includes walls and/or railings. Some Elevated Walkways may be Exclusive Use Common Area.~~

~~1.23~~ 1.23 Entry. “Entry” shall mean the numerical designation used in the Rossmoor development for a group of residences served by a common

driveway running off a named street. The Entry number is typically posted on a sign located at the juncture of the driveway entrance and the named street.

4.221.24 Establishing Agreement. “Establishing Agreement” shall mean, collectively, all of the documents described in Exhibit E, which documents were executed by the Original ~~Declarant~~Declarants and the Foundation.

4.231.25 Exclusive Use Common Area. ~~“Exclusive Use Common Area”~~ shall mean any portion of the Project Common Area the exclusive use of which is set aside, allocated, assigned and/or restricted to the exclusive use or possession of the Residents of a particular Unit and/or which exclusively serves a particular Unit, including, without limitation: Assigned Parking Spaces, Balconies, Decks, Carports, Patios, Storage Spaces, ~~garages~~Garages, front entry ~~landingsporches~~, window systems (including all frames, glass, gaskets, screens, flashing, and other waterproofing components); sliding glass doors (including all frames, glass, gaskets, screens, flashing, and other waterproofing components); exterior doors, door frames and any door screens; skylights and solar tubes (including all frames, the lens/bubble, flashing, and other waterproofing components); fireplaces, including fireboxes and flue opening mechanisms; chimneys, flues, and heating and air conditioning ducts; internal and external telephone wiring; and internal and external cable, broadband, and other telecommunications wiring and cabling.

4.241.26 Foundation. “Foundation” shall mean the Golden Rain Foundation of Walnut Creek, a California nonprofit mutual benefit corporation.

4.251.27 Foundation’s Governing Documents. “Foundation’s Governing Documents” shall mean, collectively, the Foundation’s articles of incorporation ~~and~~, bylaws, and trust agreement, as amended from time to time; and any policies and resolutions adopted by the Foundation’s board of directors and distributed to the Foundation’s members, ~~and the Establishing Agreements~~.

1.28 Garage. “Garage” shall mean a space in the Project Common Area established and designed for the parking of motor vehicles, the exclusive use of which is set aside, allocated, assigned, and/or restricted to the exclusive use of the Residents of a particular Unit. The perimeter and vertical boundaries of each Garage space are to the interior unfinished surfaces of the doors, walls, floor, and ceiling. Each Garage comprises the airspace encompassed within its boundaries and the automatic garage door opening system, if any, and does not include the physical components enclosing that space other than the finishes on the surface thereof. Garages are Exclusive Use Common Area.

4.261.29 Governing Documents. ~~“Governing Documents”~~ shall mean the Articles, Bylaws, Declaration, Policies, and Rules adopted by the Board and distributed to the Members.

Hughes Gill Cochrane Tinetti, P.C. • 2820 Shadelands ~~Dr., Ste-Drive, Suite~~ 160, • Walnut Creek, California 94598 • 925-926-1200

~~AMENDED AND RESTATED~~MASTER CC&RS  
THIRD WALNUT CREEK MUTUAL  
MEMBER VOTING DRAFT-9-1-17

4.271.30 Guest. “Guest” shall mean a person who spends one or more nights in a Unit and is not a Resident.

1.31 Invitee. “Invitee” shall mean a person who is temporarily on the premises by the express or implied invitation of a Resident, but who does not spend one or more nights in a Unit.

4.281.32 Maintenance. ~~“Maintenance”~~ or to “maintain” (whether the term is capitalized or not) shall mean the act of caring for property, preserving it from failure or deterioration, ~~including but not limited to~~ which may include painting, caulking, cleaning, and minor, non-structural upkeep.

4.291.33 Maintenance Policies. “Maintenance Policies” shall mean the policies adopted by the Board from time to time concerning and governing the respective responsibilities of the Mutual, Projects, and the ~~Owner~~Owners as to Maintenance, Repair, and Replacement of Project Common Area, Units, and Exclusive Use Common Area. In the case of any conflict between this Declaration and the provisions of the Maintenance Policies, the provisions of ~~the Maintenance Policies~~ this Declaration shall control.

1.34 Major Rehabilitation Project. “Major Rehabilitation Project” shall mean replacement of exterior decayed wood; exterior flashing improvements, if needed; painting, cleaning, or coating of the exterior of the structures; and resurfacing of decks, balconies, and Elevated Walkways.

4.301.35 Manor. “Manor” shall mean “Unit.” Manor and Unit are synonymous.

4.311.36 Member. ~~“Member”~~ shall mean an Owner.

4.321.37 Member in Good Standing. ~~“Member in Good Standing”~~ shall mean a Member of the Mutual who is current in the payment of all Assessments, fines, penalties, and other charges imposed in accordance with the Governing Documents; is otherwise free from sanctions imposed by the Mutual; and is in compliance with all provisions of the Governing Documents. A Member shall be deemed to be in Good Standing unless, after notice and an opportunity for a hearing, the Board has found the Member to be Not in Good Standing and has so notified the Member in accordance with Civil Code section 5855.

4.331.38 Mortgage. ~~“Mortgage”~~ shall mean a deed of trust as well as a mortgage in the conventional sense.

4.341.39 Mortgagee. ~~“Mortgagee”~~ shall mean a beneficiary under a deed of trust as well as under a Mortgage.

1.351.40 Mutual. ~~“Mutual”~~ shall mean Third Walnut Creek Mutual, its successors and assigns.

~~1.36~~ ~~Mutual Common Area~~. ~~“Mutual Common Area” shall mean the real and personal property, improvements, and airspace owned by the Mutual.~~

1.371.41 Owner. ~~“Owner”~~ shall mean the record owner, whether one or more persons or entities, of the fee simple title to any Condominium which is a part of the Development, including contract sellers, but excluding contract purchasers, and excluding those having such interest merely as security for the performance of an obligation.

1.381.42 Parking Space. “Parking Space” shall mean a space within the Project Common Area designed for parking a motor vehicle. The exclusive use of a Parking Space may be granted to or reserved for a specific Unit; such Parking Spaces are referred to herein as “Assigned Parking Spaces.” Assigned Parking Spaces are Exclusive Use Common Area.

1.391.43 Patio. “Patio” shall mean a ground level improvement made of concrete or comparable material and adjacent to a ground level ManorUnit or ground level of a ManorUnit, the exclusive use of which is set aside, allocated, assigned, and/or restricted to the exclusive use of the Residents of the ManorUnit to which it is adjacent. Patios are Exclusive Use Common Area.

1.401.44 Project. “Project” shall mean portions of the Development, including real property and all improvements thereon, which are identified by a number (e.g., “Project 40”) and which legal descriptions are set forth in Exhibit B. For administrative purposes, each Project is assigned to a particular District, as set forth in Exhibit D.

1.411.45 Project Common Area. ~~“Project Common Area”~~ shall mean all of the real and personal property, airspace, and improvements of each Project as described in Exhibit B, which are not part of any Unit.

1.421.46 Reimbursement Assessment. ~~“Reimbursement Assessment”~~ shall have the meaning set forth in Section 8.10. Reimbursement Assessments are also commonly known as “Owner billables.”

1.431.47 Repair. ~~“Repair”~~ (whether the term is capitalized or not) shall mean the minor restoration of property that is torn, broken, or otherwise damaged, or has sustained wear, tear, or deterioration such that minor restoration is necessary.

1.441.48 Replacement. ~~“Replacement”~~ or to “replace” (whether the term is capitalized or not) shall mean substantial reconstruction, restoration, or

substitution of the whole or a substantial part of property that has been damaged or destroyed through usage or through hazard or catastrophe such that it is no longer useable or serviceable in its current condition.

1.451.49 Resident. "Resident" shall mean any person who resides in a Unit within the Development whether or not such person is an Owner as defined in Section 1.37,1.41, above.

1.461.50 Rules. "Rules" shall mean the rules, regulations, and policies governing the use, occupancy, management, administration, and operation of the Development or any part thereof as adopted and published by the Board of Directors from time to time. The terms "Rules" and "Policies" are synonymous.

1.471.51 Special Assessment. "Special Assessment" shall have the meaning set forth in Section 8.8.

1.52 Storage Spaces. "Storage Spaces" shall mean originally-constructed built-in closets or cupboards located in a Carport or attached to the side of a building, which are designed for storage of personal property. Storage Spaces are Exclusive Use Common Area components.

1.481.53 Total Voting Power. "Total Voting Power" shall mean the total number of votes of all Members entitled to vote at a particular time, calculated on the basis of one vote for each Condominium, excluding any Condominium as to which an Owner is not then a Member in Good Standing.

1.491.54 Unit. "Unit" and "Manor" are synonymous terms which may be used interchangeably and shall mean the elements of a Condominium that are not owned in common with the other Owners of Condominiums within the Development-a Project. Each Unit is an individual residence shown as a separately designated and numbered area on the Condominium Plan. Each Unit consists of the interior airspace bounded by and contained within the interior unfinished surfaces (which unfinished surfaces shall not include paint, paper, wax, tile, enamel, or other finishes) of the floors, ceilings, and perimeter walls; provided, however, that bearing walls located within a Unit (except for the finished surfaces thereof) are Common Area and not part of the Unit. Each Unit further consists of the utility installations, fixtures, cabinetry, and appliances located within its boundaries and/or which exclusively serve the Unit including, without limitation: oven, range, and fans; garbage disposal unit; dishwasher unit; refrigerators; freezers; washing machines, dryers, and vents; hot water heaters; heaters/furnaces; lighting fixtures; heating conduits; any Board approved air conditioning units, condensers, and equipment; plumbing fixtures including bathtubs, sinks, and wash basins, shower stalls, toilets, and metal plumbing fixtures (including diverters); fireplaces and fireboxes; telecommunications,

Hughes Gill Cochrane Tinetti, P.C. • 2820 Shadelands Dr., Ste-Drive, Suite 160, • Walnut Creek, California 94598 • 925-926-1200



internet, and cable facilities; and interior partitions which are located entirely within the boundaries of the Unit they serve. Each Unit includes both the portion of the building so described and the airspace so encompassed.

## ARTICLE 2

### MUTUAL; FOUNDATION

2.1 Management and Operation. The Mutual shall manage and operate the Development in accordance with the Governing Documents and California law. The Mutual shall have all of the powers set forth in the Governing Documents, together with the general power to do any and all things that a nonprofit mutual benefit corporation may lawfully do under California law, subject only to the limitations upon the exercise of such powers as are expressly set forth in the Governing Documents.

2.2 Membership. Membership in the Mutual shall include, and shall be limited to, all Owners of any Condominium located within the Development. Membership shall be appurtenant to and may not be separated from ownership of a Condominium, and shall not be transferred, encumbered, pledged, alienated, or hypothecated in any way, except upon the transfer or encumbrance of the Condominium to which it is appurtenant. Any attempt to make a prohibited transfer is void. Upon any transfer of title to a Condominium, including a transfer upon the death of an Owner, membership in the Mutual shall pass automatically to the transferee.

2.3 Voting. Only Members in Good Standing shall be entitled to vote, and only one vote shall be cast for each Condominium, as more particularly set forth in the Bylaws.

2.4 Board of Directors. The affairs of the Mutual shall be managed by or under the direction of a Board of Directors, the members of which shall meet the qualifications as set forth in the Bylaws. Directors shall be elected or appointed as provided in the Bylaws.

2.5 Mutual Policies. Subject to *Civil Code* sections 4340 *et seq.*, the Board of Directors shall have the power and the authority to establish, promulgate, amend, repeal, and enforce such Policies as the Board deems necessary for the management and operation of the Development and the conduct of business and affairs of the Mutual.

2.6 Relationship to Foundation. The Mutual is one of several common interest developments located within the senior housing community known as Rossmoor (the "Rossmoor developments"). The Rossmoor developments are managed and operated by various associations known within Rossmoor as

Hughes Gill Cochrane Tinetti, P.C. • 2820 Shadelands Dr., Ste. Drive, Suite 160, • Walnut Creek, California 94598 • 925-926-1200

~~AMENDED AND RESTATED MASTER~~ CC&RS  
THIRD WALNUT CREEK MUTUAL  
MEMBER VOTING DRAFT-9-1-17

“mutuals.” The mutuals (including the Mutual) are the beneficiaries under a certain trust agreement. The Foundation is the trustee under the trust agreement. By the terms of the Foundation’s articles of incorporation and the trust agreement, the primary purpose of the Foundation is to act as trustee with respect to all land and ~~improvement~~improvements owned by the Foundation and to provide services and furnish community facilities to the mutuals and for the benefit of the residents of the Rossmoor developments. Among other things, the Foundation is required by the trust agreement to collect for the costs of such services and facilities, such costs to be allocated pro rata among the mutuals that are beneficiaries under the trust based on the number of the members of the respective mutual. The portion of these costs of the Foundation allocable to the Mutual are included in the component of the Annual Assessment imposed by the Mutual, as provided in Section 8.7.1 (“Calculation of Estimated Requirement”).

2.7 Membership in the Foundation. Membership in the Foundation is distinct from membership in the Mutual and shall be as determined by the Foundation pursuant to its duly adopted articles of incorporation, bylaws, trust agreement, and/or other applicable instruments.

2.8 Assessments. The Mutual shall have the power and duty to levy and collect Assessments, as more particularly set forth in Article 8 of this Declaration.

2.9 Acquisition of Property. The Board, acting on behalf of the Mutual, shall have the power to acquire (by gift, purchase, or otherwise), own, hold, improve, build upon, operate, and maintain real or personal property in connection with the affairs of the Mutual; provided, however, that in any fiscal year acquisitions by purchase of items not included in the reserve budget shall not exceed five percent (5%) of the budgeted gross expenses of the Mutual for that fiscal year, except upon the approval of at least a majority of the Total Voting Power of the Mutual. The foregoing Member approval requirement shall not apply to the acquisition of a Condominium by the Mutual via foreclosure.

2.10 Capital Improvements. The Board of Directors shall have the power and authority to provide for the construction, installation or acquisition of Capital Improvements upon the Common Area, provided that in any fiscal year expenditures for Capital Improvements shall not exceed five percent (5%) of the budgeted gross expenses of the Project in which the Capital Improvements are located for that fiscal year, except upon the approval of at least a majority of the Total Voting Power of the Project.

2.11 Sale or Transfer of Mutual Property. Except as otherwise provided herein or by law, the Board of Directors shall not in any fiscal year sell, lease, or otherwise transfer property owned by the Mutual having a value in excess of five percent (5%) of the budgeted gross expenses of the Mutual for that fiscal year

without the approval of at least a majority of the Total Voting Power of the Mutual; provided, however, that the foregoing Member approval requirement shall not apply to the sale or transfer of any Condominium which is owned by the Mutual as a result of the Mutual having acquired such Condominium via foreclosure.

2.12 Sale or Transfer of Common Area. Except as otherwise provided herein or by law, the Board of Directors shall not sell, lease, or otherwise transfer Common Area property without the approval of at least sixty-seven percent (67%) of the Total Voting Power of the Project in which the Common Area is located. ~~Grants of exclusive use of the Common Area for the installation, maintenance, and use of rooftop solar energy systems shall be as set forth in Section 3.11, below.~~

2.13 Termination or Withdrawal of Project from Mutual. The procedures for termination or withdrawal of a Project from the Mutual shall be as set forth in the Bylaws at Section ~~7.1.11 and the Mutual's Policies.~~ ~~Failure of the members of a Project to approve this single Amended and Restated Declaration shall serve as an approved request by a majority of that Project's Members to withdraw the Project from the Mutual and to carry out a termination agreement with the Mutual as set forth in the Bylaws at Section 7.1.11-8.1.11 and the Mutual's Policies.~~

2.14 Safety and Security. Neither the Mutual nor the Board is responsible for ensuring the safety and security of the Mutual's Residents, guests, or invitees. Neither the Mutual nor the Board has police powers.

## ARTICLE 3

### OWNERSHIP RIGHTS AND EASEMENTS

3.1 Ownership of Condominium; Exclusive Easements. Ownership of each Condominium within the Development shall include: (i) a designated Unit; (ii) an undivided interest as tenant in common in the Project Common Area for the Project in which the Unit is located, as set forth in the Condominium Plan and/or grant deed; (iii) a membership in the Mutual; (iv) to the extent provided in the Foundation's Governing Documents, a membership in the Foundation; (v) any exclusive easements or easements appurtenant to such Unit; and (vi) such other easements as are applicable, all as described in the Declaration or in the deed to the Condominium. The undivided interests in the Project Common Area established in this Declaration cannot be changed. The undivided interests in the Project Common Area shall not be severed or conveyed separately from the respective Units to which they are appurtenant, and each such undivided interest shall in all cases be deemed to be conveyed or encumbered along with the

Hughes Gill Cochrane Tinetti, P.C. • 2820 Shadelands ~~Dr., Ste-Drive, Suite~~ 160, • Walnut Creek, California 94598 • 925-926-1200

~~AMENDED AND RESTATED MASTER~~ CC&RS  
THIRD WALNUT CREEK MUTUAL  
MEMBER VOTING DRAFT-9-1-17

respective Unit even though the description in the instrument of conveyance or encumbrance may refer only to the Unit. Any purported severance or separate conveyance of an undivided interest in the Project Common Area apart from a conveyance of the respective Unit shall, for all purposes, be null, void, and unenforceable. In interpreting deeds, it shall be conclusively presumed that the then-existing physical boundaries of a Unit are its boundaries, rather than the metes and bounds or other description expressed in the deed, and regardless of any settling or lateral movement of buildings or minor variance between the boundaries shown on the deed, the Declaration, and the actual existing physical boundaries.

3.2 Owners' Non-Exclusive Easements of Enjoyment. Every Owner of a Condominium shall have a non-exclusive easement of use of and enjoyment in, to, and throughout the Project Common Area of the DevelopmentProject in which the Unit is located for ingress, egress, and support over and through the Project Common Area; provided, however, such non-exclusive easements shall be subordinate to, and shall not interfere in any way with the exclusive easements, if any, appurtenant to Units over Exclusive Use Common Area. Each such non-exclusive easement shall be appurtenant to and pass with the title to every Condominium, subject to the following rights and restrictions:

(a) The right of the Board of Directors to establish and enforce reasonable Rules governing the use of the Common Area and facilities thereon;

(b) The right of the Board to charge reasonable admission and other fees for the use of any facilities situated upon the Common Area;

(c) The right of the Board to suspend an Owner'sOwner's rights and privileges as a Member, including voting rights and the right to use the recreational facilities, for any period during which any Assessment against such Owner'sOwner's Condominium remains unpaid and/or for infraction of the Governing Documents of the Mutual;

(d) The right of the Board to grant easements and rights of way in, on, over, or under the Common Area subject to the limitations set forth in Section 3.11 and *Civil Code* section 4600;

(e) The right of the Board to mortgage, pledge, encumber, or otherwise hypothecate the Common Area and facilities thereon as security for money borrowed by the Mutual, subject to any Member approval requirements set forth in this Declaration or the Bylaws; and

(f) The right of the Mutual or its authorized agents, as provided in this Declaration, to perform its obligations under this Declaration, including

obligations with respect to construction, maintenance, repair, or replacement for the benefit of the Common Area or the Owners in common.

3.3 Acquisition of Ownership Interest. Any person who acquires title to a Condominium or any ownership interest within the Development must notify the Mutual of his or her acquisition of an ownership interest. Notice must be provided in writing, to the Mutual's managing agent, within thirty (30) days of the person's acquisition of an ownership interest.

3.4 Emergency Contact Information. Any person who acquires title to a Condominium or any ownership interest within the Development must provide the Mutual with a point of contact for the Residents within the Unit for use by the Mutual in the event of an emergency.

3.5 Delegation of Rights of Use and Enjoyment. Any Owner may delegate his or her rights of use and enjoyment, including easements, in the Development to the members of his household, tenants, guests and invitees, subject to the terms of the Governing Documents. Each Owner shall notify the Mutual's managing agent of the names of any tenants of such ~~Owner's~~Owner's Unit. Each Owner or tenant shall also notify the Mutual's managing agent of the names of all members of his or her household to whom such Owner or tenant has delegated any rights of enjoyment in the Development as provided herein and the relationship which each such person bears to such Owner or tenant. Any rights of enjoyment delegated pursuant to this Section are subject to suspension to the same extent that rights of Owners are subject to suspension as provided in the Governing Documents. Notwithstanding the above, a leasing or renting Owner shall be deemed to have delegated to tenants all rights of use and enjoyment of Common Area facilities. The renting and leasing of Units shall be subject to the provisions of Article 5 of this Declaration.

3.6 Common Area Construction. Except as may be authorized by the Board, no person or entity, other than the Mutual or its duly authorized agents, shall construct, reconstruct, refinish, alter, or maintain any improvement upon ~~the any~~ Common Area, or shall make or create any excavation or fill upon ~~the any~~ Common Area, or shall change the natural or existing drainage of ~~the any~~ Common Area, or shall plant, remove, or destroy any seed, plant material, tree, shrub, or other vegetation upon ~~the any~~ Common Area.

3.7 Mechanic's~~Mechanic's~~ Liens. In the event there shall be recorded against ~~the any~~ Common Area a Notice of ~~Mechanic's~~Mechanic's Lien for, or purporting to be for, labor or materials alleged to have been furnished or delivered for any Owner within the Development or his or her Condominium, such Owner shall forthwith cause such lien to be discharged by payment, bond, or otherwise. If the Owner fails to cause the lien to be discharged, the Board may send written

notice to the Owner specifying that unless the Owner causes the lien to be discharged within five (5) days from the date of such notice, the Board may cause the lien to be discharged. Within such five (5) day period, the Owner shall be permitted a hearing before the Board regarding the validity of such lien and any offsets or defenses thereto. At that time, the Board shall determine whether the lien adversely and improperly affects and encumbers the rights and interests of the Mutual or the other Owners. If the Board of Directors determines that the lien does adversely and improperly affect and encumber such rights and interests and that adequate protection of such rights and interests has not been provided, the Board may cause the lien to be discharged by payment, bond, or otherwise. The Board shall have the right to levy a Reimbursement Assessment against the subject Owner for all amounts paid by the Mutual together with interest thereon at the legal rate and all costs and expenses incurred in connection with discharging a lien, including reasonable attorneys' fees.

3.8 Easements of Encroachment. There shall be reciprocal appurtenant easements of encroachment as between each Unit and such portion or portions of the Project Common Area adjacent thereto and/or as between adjacent Units due to the unwillful placement or settling or shifting of the improvements constructed, reconstructed, or altered thereon in accordance with the terms of the Declaration; provided, however, that in no event shall an easement for encroachment exist if such encroachment occurred due to willful conduct on the part of an Owner, a tenant, or the Mutual.

In the event that a structure or any Unit is partially or totally destroyed and then repaired or rebuilt in accordance with the provisions of the Declaration, the Owners of each Unit agree that minor encroachments over adjoining Units shall be permitted and there shall be easements for the maintenance of said encroachments so long as they shall exist.

3.9 Utility Easements. Easements over and under the Development or any portion thereof for the installation, repair, maintenance, and replacement of electric, telephone, water, gas, and sanitary sewer lines and facilities; heating and air-conditioning facilities; cable, satellite, or master television antenna lines; drainage facilities; walkways; and landscaping as may be hereafter required or needed to service the Development, are reserved by and shall exist in favor of the Mutual, together with the right to grant and transfer the same. Each Project shall maintain all utility installations located in its Project Common Area except for: (i) those installations maintained by utility companies, public, private, or municipal; and (ii) utility installations for which Condominium Owners are responsible. Each Project shall pay all charges for utilities supplied to its Project Common Area except those metered or charged separately to the Units.

3.10 Easements Granted by the Board. The Board shall have the power to grant and convey to any person or entity easements and rights of way, in, on, over, or under the Common Area for the purpose of constructing, erecting, operating, or maintaining thereon, therein, or thereunder overhead or underground lines, cables, wires, conduits, or other devices for electricity, cable television, power, telephone, and other purposes; public sewers; storm water drains and pipes; water systems; sprinkler and/or irrigation systems; water, heating, and gas lines or pipes; and any similar public or quasi-public improvements or facilities; and for any other purposes deemed by the Board to be appropriate and not inconsistent with the purposes and interests of the Mutual; provided, however, that no such easements may be granted if such easement would interfere with the use, occupancy, or enjoyment by an Owner or Resident of any Unit and any existing exclusive easements over Common Area appurtenant thereto, if any, without the consent of the Owner(s) affected.

3.11 Easements to Owners. The Board shall have the power to grant and convey easements, licenses for use and rights of way in, over, or under the Project Common Area or any portion thereof to Condominium Owners, for such purposes as the Board deems to be appropriate and not inconsistent with the purposes and interests of the Mutual, subject to the limitations set forth in the Governing Documents. The approval of at least ~~sixty-seven percent (67%)~~ a Majority of Total Voting Power of the Members of the Project in which the easement is located shall be required before the Board may grant exclusive use of any portion of the Common Area to a particular Owner. Notwithstanding the foregoing and any other provisions of the Governing Documents, the Board shall have the power in its sole discretion and without approval vote of the Members (i.e., approval of zero percent (0%) of the Members without the need to send out ballots) to grant and convey licenses for use, rights-of-way, and easements in, over, or under the Common Area as follows: (i) those exceptions set forth in *Civil Code* section 4600(b)(3); (ii) transfer or conveyance of Project 50 and 55 Carports and Project ~~5550~~ Deeded Garages pursuant to Sections ~~3.14, 3.15, and 4.22.53.16,~~ below; ~~and,~~ (iii) grants rooftop solar tubes and skylights; and, (iv) grant of revocable licenses for exclusive use of building roofs for the purpose of installation, maintenance, and use of rooftop solar energy systems. owner-maintained landscaping areas (commonly known as "private gardens").

3.12 No Right to a View. Owners do not have the right to an unobstructed or any other type of view from their Unit and/or Exclusive Use Common Area appurtenant to their Unit. This Declaration shall not be construed as granting any Owner a right to a view and neither the Mutual nor any Member shall have an obligation to take any action regarding or to preserve or provide for a view from any Unit or Exclusive Use Common Area. This shall be the case even if an Owner purchased a "view Unit" from the Original ~~Declarant~~ Declarants. Owners should

anticipate that the view, if any, which may exist at the time of their Condominium purchase will change during the period of their ownership.

3.13 Partition Prohibited. There shall be no judicial partition of the Development, or any part thereof, nor shall any Owner or any person acquiring any interest in the Development or any part thereof seek any judicial partition thereof; provided, however, that if any Condominium is owned by two or more co-tenants as tenants in common or as joint tenants, nothing herein contained shall be deemed to prevent a judicial partition by sale as between such co-tenants.

3.14 Project 50 Carports. Project 50 includes sixteen (16) secondary Carports which are identified on the Condominium Plan (Map of Mutual 50, Subdivision 6873) by the letter "C" followed by a number (i.e., ~~C 1, C 2~~C1, C2, etc., through ~~C 16~~C16) ("Project 50 Carports"). The original Declarant reserved the right to sell and/or assign the exclusive use of the Project 50 Carports. These Project 50 Carports are Exclusive Use Common Area and are appurtenant to a Unit. However, Owners may transfer the exclusive right to use the Project 50 Carports (but not the primary assigned garages or carports) to any other Owner ~~or~~ Resident of Project 50 independent of the transfer or conveyance of the Unit. Such transfers or conveyances shall be in writing and must be recorded to be effective. If an Owner of a Project 50 Carport ceases to be a Project 50 Owner, said Owner must immediately transfer or convey the right to use the Project 50 Carport to another Project 50 Owner or to the Third Walnut Creek Mutual for the benefit of Project 50. Maintenance, repair, and replacement responsibilities for the Project ~~5550~~ 5550 Carports shall be as stated in ~~the Maintenance Policies~~Section 6.2.4, below.

3.15 Project 55 Carports. Project 55 includes thirty (30) secondary Carports which are identified on the Condominium Plan (Map of Mutual 55, Subdivision 7002) by the letter "C" followed by a number (i.e., C 1, C 2, etc., through C 30) ("Project 55 Carports"). The original Declarant reserved the right to sell and/or assign the exclusive use of the Project 55 Carports. These Project 55 Carports are Exclusive Use Common Area and are appurtenant to a Unit. However, Owners may transfer the exclusive right to use the Project 55 Carports (but not the primary assigned garages or carports) to any other Owner ~~or~~ Resident of Project 55 independent of the transfer or conveyance of the Unit. Such transfers or conveyances shall be in writing and must be recorded to be effective. If an Owner of a Project 55 Carport ceases to be a Project 55 Owner, said Owner must immediately transfer or convey the right to use the Project 55 Carport to another Project 55 Owner or to the Third Walnut Creek Mutual for the benefit of Project 55. Maintenance, repair, and replacement responsibilities for the Project 55 Carports shall be as stated in ~~the Maintenance Policies~~Section 6.2.4, below.

3.16 Project 50 Deeded Garages. Project 50 includes twelve (12) secondary Garages which are identified by Assessor's Parcel Number as set forth



in Exhibit H (“Project 50 Deeded Garages”). These Project 50 Deeded Garages are Exclusive Use Common Area but they are not appurtenant to a particular Unit. Owners may transfer the exclusive right to use the Project 50 Deeded Garages to any other Owner of Project 50 independent of the transfer or conveyance of the Unit. Such conveyances shall be in writing and must be recorded to be effective. If an Owner of a Project 50 Deeded Garage ceases to be a Project 50 Owner, said Owner must immediately transfer or convey the right to use the Project 50 Deeded Garage to another Project 50 Owner or to Third Walnut Creek Mutual for the benefit of Project 50. Maintenance, repair, and replacement responsibilities for the Project 50 Deeded Garages shall be as stated in Section 6.2.11, below. Owners of Project 50 Deeded Garages are solely responsible for payment of taxes assessed on their parcels.

## ARTICLE 4

### USE RESTRICTIONS

4.1 Senior Citizen Residential Use. Except to the extent permitted by Section 4.5, below, Units shall be occupied and used for residential purposes only. Occupants, including Guests, of each Unit shall be subject to age and other restrictions set forth in a written policy (i.e., the Senior Housing Rules) adopted by the Board in compliance with applicable federal and California law as those laws may be amended from time to time. It is the intention of this provision to restrict occupancy to older persons or senior citizens to the fullest extent permitted by applicable law.

4.2 Number of Occupants. The number of Residents per Unit shall not exceed two (2) individuals per bedroom plus one (1), so long as said limitation is not in conflict with any governmental regulation or ordinance. All occupants must be registered with Member Records, except for those Guests who are not required to register with the Mutual pursuant to Section 4.3, below.

4.3 Guests. No Guest may stay in a Unit for more than seventy-five (75) days in any consecutive twelve (12) month period. ~~Guests are only allowed to stay in a Unit if the Designated Occupant and/or Permitted Resident of such Unit is also staying in the Unit at the same time.~~ Guests who stay for more than twenty-one (21) consecutive days must register with Member Records at the Administration Office at 1001 Golden Rain Road. Both the Mutual and the Golden Rain Foundation must acknowledge and approve each Guest registration. Owners are responsible for their Guests’ conduct. Owners are responsible for making sure their Guests are aware of and follow all rules contained in the Governing Documents, including the Mutual Policies.

4.4 Rental of Units. The rental or lease of any Unit within the Development shall be subject to the provisions of the Governing Documents and Article 5 of this Declaration.

4.5 Restriction on Businesses. Units shall be used for residential purposes only, and no part of the Development shall be used or caused, allowed or authorized to be used in any way, directly or indirectly, for any business, commercial, manufacturing, mercantile, storing, vending, or other nonresidential purpose. Notwithstanding the foregoing, Owners or Residents of the Unit may use any portion of a Unit as an office, provided that: the primary use of the Unit is as a residence; no advertising or signage is used in any manner in connection with the office use; no customers, clients, or patients enter the Unit on any regular basis; no increase in the number of cars parked in any entry parking area results from the business use of the Unit; and the use is in compliance with all local ordinances. The Board shall have the authority to adopt Rules regarding home offices within the Development in order to maintain the residential characteristics of the Development.

4.6 Offensive Conduct, Nuisances, Noise. No harmful or offensive activities shall be conducted upon or within any part of the Development, nor shall anything be done thereon which may be or become a nuisance, or cause unreasonable disturbance or annoyance to any Residents, or which shall in any way interfere with their use of the Common Area or the use and enjoyment of their Units. Without limiting any of the foregoing, no Resident shall permit noise, including but not limited to the barking of dogs, to emanate from the ~~Resident's~~Resident's Unit, which would unreasonably disturb another ~~Resident's~~Resident's enjoyment of his or her Unit or of the Common Area.

4.7 Use of the Common Area. All use of Common Area is subject to the Governing Documents and no modifications of any type shall be made to ~~the~~any Common Area without the express written permission of the Board. ~~The~~ Common Area shall be kept free of rubbish, debris, personal items such as chairs and statues, and other unsightly or unsanitary materials. Nothing shall be kept or stored on the Common Area which attracts vermin. Each Owner shall avoid causing any damage to the Common Area. No portion of the Common Area, other than Exclusive Use Common Area, shall be monopolized by any Owner, group of Owners, Residents, or tenants without the prior written approval of the Board of Directors.

4.8 Hazards. There shall be no obstruction of any part of ~~the~~any Common Area. Nothing shall be done, placed, or kept within the Development that will increase the rate of insurance or result in the cancellation of insurance under any insurance policy obtained by the Mutual, or which will be in violation of any governmental statute, ordinance, rule, or regulation. Nothing shall be stored

in ~~the~~any Common Area without the prior consent of the Board. Each Owner and Resident shall comply with all requirements of all federal, state, and local governmental authorities and all laws, ordinances, rules, and regulations applicable to his or her Unit.

4.9 Requirement of Architectural Approval. As addressed in greater detail in Article 7, construction, installation, modification, or alteration of buildings, common systems (including plumbing and electrical systems), outdoor structures (including outbuildings, tents, shacks, trailers, sheds or temporary buildings of any kind), landscaping, and outdoor lighting are subject to approval of the Architectural Review Committee and/or Board.

4.10 Smoking Prohibited. ~~In order to protect the health, safety and welfare of all Residents of the Development; to comply with Walnut Creek Ordinance No. 2118; and to protect against damage to the Development caused by fire, the smoking of cigarettes, e-cigarettes, cigars, any other tobacco or nicotine product, marijuana, and/or other legal or illegal substance in the Development, whether indoors or outdoors, including Common Area, Exclusive Use Common Area, and Units, is strictly prohibited. "Smoking" shall include the inhaling, exhaling, burning or carrying of any lit cigarette, cigar, e-cigarette, any other tobacco or nicotine product, marijuana, and/or legal or illegal substance, and shall include smoke and vapor. Smoking is prohibited to the extent set forth in Walnut Creek Ordinance No. 2118, pertaining to second hand smoking, and any successor ordinance thereto.~~

4.11 Floor Coverings. No change in the floor covering materials originally installed in the Units shall be permitted except with the prior written consent of the Board. To reduce sound transmission, all Units that are above other Units shall have all floor areas except kitchens, bathrooms, lavatories, entry areas, utility or laundry rooms, and the area above the attached garage, if any, covered with carpet and padding or other material that provides equivalent insulation against sound transmission to the Unit below. The Board may adopt further Rules concerning floor coverings that are consistent with the provisions of this Declaration.

4.12 Sports Apparatus. No basketball standards (including portable basketball standards) or other sports apparatus (fixed or portable), shall be placed upon or attached to any portion of the Common Area without the written permission of the Board.

4.13 Mailboxes. Mailboxes shall be subject to Rules adopted by the Board.

4.14 Outside Drying and Laundering. Outside clothes washing, drying, or airing facilities shall be subject to Rules adopted by the Board. Nothing in this Declaration shall be deemed to authorize or permit any Owner to install any outside drying and laundering systems upon any portion of the Common Area.

4.15 Solar Energy Systems. Solar energy systems as defined in Civil Code sections 801.5(a)(1) and (2) are subject to prior architectural approval pursuant to Article 7. ~~Nothing in this Declaration shall be deemed to authorize or permit any Owner to install any solar energy system upon any portion of the Common Area.~~ The Board may adopt Rules regarding the installation and maintenance of solar energy systems.

4.16 Satellite Dishes and Antennas. No outside mast, tower, pole, radio or television aerial, antenna (including so-called "CB" or "ham" radio antennas), satellite dish, wire, or other receiving or transmitting device shall be erected, constructed, or maintained in the Development (including the Common Area, or the outside of any building) except (i) those erected, constructed, or maintained by the Mutual, (ii) those expressly approved by the Board or the Architectural Review Committee, (iii) those (if any) initially installed during the original construction of the Development by the Original ~~Declarant~~Declarants, (iv) a free standing antenna located within a Balcony, Deck, or Patio which does not extend outside the airspace encompassed within the Balcony, Deck, or Patio, or (v) those devices which, by law, cannot be prohibited by the Mutual. The Board may adopt Rules regarding the installation and maintenance of antennas, satellite dishes, telecommunications devices, and related wiring for such devices.

#### 4.17 Animals and Pets.

4.17.1 Board Authority. The Board shall have the right to prohibit the keeping of any animal which constitutes, in the sole and exclusive opinion of the Board, a nuisance or threat to persons, other animals, or property. Board action pursuant to this Section shall be effective only after a duly noticed hearing before the Board. After notice and hearing, the Board may order the removal of any animal or pet which, in the ~~Board's~~Board's sole discretion, causes excessive noise or otherwise creates a nuisance. Any animal that displays threatening behavior or attacks a person or animal may be immediately barred from the Common Area until a hearing can be conducted.

4.17.2 Limitations on Animals and Pets. No reptiles, rodents, insects, poultry, or livestock may be kept, bred, or maintained within the Development. Additionally, no animals or pets shall be kept, bred, or maintained within the Development for commercial purposes. A reasonable number of common domestic household pets (i.e., dogs and cats) may be kept in each Unit, subject to any Rules adopted by the Board. "Reasonable number" shall be deemed to limit the total number of all dogs and cats kept in a Unit to two (2). In addition, birds and aquatic animals kept in an aquarium are permitted, provided they are not kept, bred, or raised for commercial purposes or in unreasonable quantities. The limitations on the number of pets within the Development shall not

apply to any pet living in the Development on the date this Declaration is recorded, but shall apply to any pet acquired after the date this Declaration is recorded.

4.17.3 Service Animals- and Assistance Animals. Service animals and assistance animals are not pets for purposes of Section 4.17.2; however, Owners shall be responsible for their service animals and assistance animals in accordance with the provisions of Section 4.17 and the Rules. Service animals and assistance animals are permitted on the Development in accordance with *Civil Code* section 54.2 and any other applicable law.

4.17.4 Owner's Owner's Responsibility for Animals and Pets. While in Common Area, each dog must be restrained on a leash held by a responsible person capable of controlling it. The owner of each animal or pet shall be responsible for immediately removing and disposing of any waste introduced to any portion of the Development by such animal or pet. Each Owner, Resident, and any person bringing or keeping an animal within the Development shall be strictly liable to the Mutual and all other persons for any injury or damage to persons, animals, or property caused by the animal. The Owner shall indemnify the Mutual and its officers, Directors, and agents against any and all claims, damages, losses, demands, liabilities, and expenses, including but not limited to attorneys' fees, arising out of or resulting from the presence or conduct of any animal brought upon or kept within the Development by the Owner, members of his or her household, guests, tenants, or invitees. No animal may be left, chained, or otherwise tethered in Common Area, including Exclusive Use Common Area. No animal shall be left unattended on balconies or patios or in garages of the Units at any time.

4.17.5 Rules. The Board may adopt and enforce Rules in addition to the provisions of this Section which may, among other things, include limitations on the number and size of animals and pets permitted.

4.18 Trash Disposal. Trash, garbage, accumulated waste plant material, or other waste and refuse shall be deposited only in dumpsters in a number, location, and size as determined by the Board of Directors. No Owner or Resident shall permit or cause any garbage, trash, or other waste or refuse to be kept or accumulate upon any portion of the Common Area, except in such containers. Owners shall be responsible for any violations of this Section 4.18 and any applicable Rules adopted by the Board committed by their tenants, guests, and invitees. The Mutual shall have the right to remove any extraordinary accumulation of rubbish, trash, garbage, or debris to an offsite trash collection facility at the offending Owner's or Resident's expense.

4.19 Construction Materials, Construction Debris. No portion of the Development shall be used for the storage of building materials unless approved

by the Board or specifically authorized by the Rules. All construction debris shall be picked up and removed daily. Owners and contractors may not use Project trash receptacles for their construction debris.

4.20 Machinery and Equipment; Vehicle Maintenance. Unless approved by the Board, no power machinery or equipment shall be permitted within the Development except as is customary and necessary in connection with approved construction and/or Residents' non-commercial use. In deciding whether to grant approval, the Board shall consider the effects of noise, air pollution, dirt or grease, fire hazard, interference with radio or television reception, and any other relevant factors. No vehicle maintenance is permitted in the Development, with the exception of emergency work.

4.21 Signs, Banners, Flags. No sign of any kind shall be displayed to the public view from any portion of the Development except:

- (a) Signs required by legal proceedings;
- (b) Noncommercial signs or posters no larger than nine (9) square feet in size and noncommercial flags or banners no larger than fifteen (15) square feet in size, displayed on or in an Owner's Unit, and limited to the fullest extent permitted by *Civil Code* section 4710;
- (c) A single sign of customary and reasonable dimension and design complying with the Mutual or Architectural Rules and reasonably located in a Unit advertising a Unit for sale or rent;
- (d) Other signs which by law cannot be prohibited;
- (e) A flag of the United States, subject to any Federal, State, City or County restrictions as to size and as to time, place, and manner of display;
- (f) Signs approved by the Board located at or near any entry identifying Unit addresses;
- (g) Signs required for traffic control and regulation of streets or open areas within the Development; and
- (h) Signs on the Project Common Area as approved by the Board or District Director for a purpose reasonably related to the affairs of the Mutual.

## 4.22 Vehicles and Parking.

4.22.1 Parking Rules. The parking, storage, and use of vehicles within the Development shall be subject to Rules adopted by the Board.

4.22.2 Oversized Vehicles. No vehicle that is too large to be parked entirely within a garage or entirely within a designated parking space (including but not limited to trailers, campers, motor homes, mobile homes, and commercial vehicles and trucks) shall be permitted to remain anywhere within an Entry, except that (i) such vehicle may be parked temporarily (not to exceed eight (8) hours) for purposes of loading or unloading, provided such vehicle does not interfere with the safe ingress and egress of pedestrians and vehicular traffic within an Entry, and (ii) oversized vehicles may be parked in designated areas of the Development in accordance with prior Board approval.

4.22.3 Commercial Vehicles. Commercial vehicles of vendors, utilities, contractors, delivery persons, movers, and others providing services shall be permitted within the Development while services are actually being performed as long as they are parked in authorized parking spaces. Commercial vehicles, except those driven by Residents, shall not be parked within the Development overnight. Commercial vehicles driven by Residents must be parked entirely within the garageGarage or Assigned Parking Space assigned to the Resident's Unit. Oversized commercial vehicles are subject to the provisions of Section 4.22.2.

4.22.4 Parking Assignments from Original Project CC&Rs. Some of the original Project CC&Rs included carport and/or garage parking assignments. These assignments shall be maintained as set forth in Exhibit F.

~~4.22.51.1 Project 50 Deeded Garages. Project 50 includes twelve (12) secondary Garages which are identified by Assessor's Parcel Number as set forth in Exhibit G ("Project 50 Deeded Garages"). These Project 50 Deeded Garages are Exclusive Use Common Area but they are not appurtenant to a particular Unit. Owners may transfer the exclusive right to use the Project 50 Deeded Garages to any other Owner of Project 50 independent of the transfer or conveyance of the Unit. Such conveyances shall be in writing and must be recorded to be effective. If an Owner of a Project 50 Deeded Garage ceases to be a Project 50 Owner, said Owner must immediately transfer or convey the right to use the Project 50 Deeded Garage to another Project 50 Owner. Maintenance, repair, and replacement responsibilities for the Project 50 Deeded Garages shall be as stated in the Maintenance Policies. Owners of Project 50 Deeded Garages are solely responsible for payment of taxes assessed on their parcels.~~

4.23 Parking Enforcement; Parking Rules. In addition to the Board's ability to regulate vehicles and parking by Rules as provided in Section 4.22.1, above, the Board shall have the power and authority to impose fines and other

sanctions for violations of provisions of the Governing Documents relating to vehicles and parking. Such power shall include the power and authority to cause the towing, at the vehicle ~~owner's~~owner's expense, of vehicles which are parked within the Development in violation of any of the provisions of the Governing Documents. Costs incurred by the Mutual relating to the towing and/or storage of any vehicle parked in violation of any provision of the Governing Documents shall be assessed as a Reimbursement Assessment against the Owner responsible or whose household members, tenants, or guests are responsible for the presence of such vehicle. Parking Rules adopted by the Board may include, but are not limited to, restrictions on the length of time that vehicles may be parked in the Common Area, procedures regarding the registration of vehicles, and the issuance of parking permits or tags.

4.24 Garages/Carports/Assigned Parking Spaces. Each Owner and Resident shall keep his or her ~~garage~~Garage, Carport, and/or Assigned Parking Space in a sanitary and safe condition as is required by Rules adopted by the Board.

4.25 Window Coverings. Drapes, window shades, and other window coverings installed in the windows of any Unit shall comply with any Rules adopted by the Board. In no event shall aluminum foil, newspaper, cardboard, blankets, or similar materials be placed in windows.

4.26 Roof Access. Owners, Residents, guests, invitees, vendors, and agents are prohibited from accessing the roofs of the buildings housing the Units and the roofs of Common Area components without the prior written consent of the District Director or the ~~Mutual Operations Division ("MOD")~~Mutual's managing agent.

4.27 Outbuildings. No outbuilding, tent, shack, trailer, shed, or temporary building of any kind shall be located within the Development except when specifically authorized by the Board.

4.28 Combining Units. An Owner who owns two (2) Units that adjoin each other either vertically or horizontally may connect the Units under all the following conditions.

4.28.1 Prior Approval. Prior to the commencement of any work, the Owner shall obtain the appropriate approval from the Board in accordance with the procedures described in Article 7. The Board may require the Owner to pay in advance any costs the Board may expect to incur in reviewing any plans, specifications and reports required to be submitted to the Board in connection with the proposed work, including, but not limited to, any costs for outside consultants to review the proposed work. The Board shall deny approval if it determines in its absolute discretion that the work would: (i) adversely affect the structural integrity



of the building; (ii) materially alter the appearance of any Common Area as viewed from any location outside the building; or (iii) unreasonably increase any sound transmissions, resonances, or reverberations to any other Unit or Exclusive Use Common Area appurtenant to any Unit.

4.28.2 Proof of Common Ownership. The Owner must provide the Board with appropriate evidence that the Units to be joined are under common ownership.

4.28.3 Collateral Insurance and Indemnities. The Owner shall provide such collateral insurance and indemnities as the Board considers necessary to ensure that the work will be completed in a timely and proper manner, that payment for all labor and materials will be properly made, and that the ~~Association~~Mutual, Projects, and ~~its~~ Members are adequately protected against mechanics or other liens, any damage that may occur to the Common Area or any Unit, or any liability that may arise from the work.

4.28.4 Separate Condominiums. For all purposes in this Declaration, the joined Units and Exclusive Use Common Area appurtenant thereto shall remain as separate and distinct Condominiums and shall remain subject to separate Assessments and entitled to separate votes for each Condominium.

4.28.5 Restoration. Unless the Board approves otherwise in writing, if the joined Condominiums at any time cease to be under common ownership, the Owner(s) not later than ninety (90) days after the effective date of the termination of the common ownership shall take all necessary steps to close the opening connecting the Units and restore the Common Area to the condition it was in prior to the work connecting the Units. Prior to the commencement of the restoration work, the Owner(s) shall obtain the approval of the Board for the necessary work in accordance with the procedures of Article 7.

4.28.6 Recordation. If an Owner is granted permission to join Units as described herein, the Owner and the ~~Association~~Mutual shall execute and record a document in the records of the County of Contra Costa, California, describing the rights and duties of the Owner as provided in this Section 4.28. The rights and duties shall constitute covenants running with the land and equitable servitudes that bind the Units that are joined and benefit the other Condominiums and all Owners and successive owners thereto. If the Units are subsequently separated and the Common Area restored, the then Owner(s) and the ~~Association~~Mutual may record a document confirming the restoration and terminating the prior record document.

4.29 Drainage. No Resident shall do any act or construct any improvement which would interfere with the natural or established drainage

Hughes Gill Cochrane Tinetti, P.C. • 2820 Shadelands ~~Dr., Ste-Drive, Suite~~ 160, • Walnut Creek, California 94598 • 925-926-1200

~~AMENDED AND RESTATED~~MASTER CC&Rs  
THIRD WALNUT CREEK MUTUAL  
MEMBER ~~VOTING~~ DRAFT-9-1-17

systems or patterns within the Development without the prior written approval of the Board.

4.30 Irrigation and Water Use. No Resident shall irrigate or water any portion of the Common Area, except Exclusive Use Common Area, without prior Board approval. This provision shall be strictly enforced due to required water conservation policies and practices of the Mutual.

4.31 Vermin, Insects, Rodents. Residents have an obligation to notify the Mutual's managing agent (~~MOD~~) of the presence of vermin, insects, and rodents. Residents are prohibited from feeding wildlife, in accordance with California law. Bird feeders containing birdseed are prohibited. No pet food or other food may be thrown or left outside of ~~the~~ Unit. Storage of food and other products outside a Unit in a manner which will attract pests, vermin, and insects is prohibited.

4.32 Mineral Exploration. No Unit or any portion of the Common Area shall be used to explore or remove any water, oil, hydrocarbons, or minerals of any kind without the approval of the Board, and only if permitted by local ordinance.

## ARTICLE 5

### RENTING OR LEASING

5.1 Requirements for Renting. The term "Unit," as used in this Article, shall be deemed to include the Exclusive Use Common Area appurtenant to the Unit unless specifically noted. An Owner who wishes to rent his or her Unit shall:

- (a) Complete an application for permission to rent;
- (b) Do so pursuant to a written lease or rental agreement. The lease or rental agreement shall be for an initial term of at least one (1) month and shall expressly provide that its terms are subject to all the provisions of the Governing Documents and that failure of the tenant, members of the tenant's household, invitees, or guests to comply with applicable provisions of the Governing Documents shall constitute a breach of the terms of such lease or rental agreement;
- (c) Be eligible to rent his or her Unit for no more than one (1) year total during the time the Owner owns his or her Unit;
- (d) File a copy of the signed lease or rental agreement with the Board within five (5) days after the lease becomes effective. The Owner may redact or blackout the financial terms (i.e., the amount of rent and security deposit) from the copy of the lease or agreement provided to the Board;

(e) Comply with the requirements set forth in Section ~~40.3~~10.7, below, namely, require the tenant to obtain and maintain a “renter’s policy” (also known as an “HO-4” policy) and provide to the Board a certificate from the tenant’s insurer certifying that the required insurance under Section ~~40.3~~10.7 has been procured and is in full force and effect;

(f) Provide the tenant(s) with a copy of the Governing Documents and any subsequent changes thereto;

(g) Notify the Board of the name of each tenant and of the members of the tenant’s household; and

(h) Have the duty and responsibility to keep the Board apprised of his or her current address and telephone number.

5.2 Rental of Entire Unit. No Owner shall rent or lease less than the entire Unit and the Exclusive Use Common Area appurtenant to the Unit except as permitted by Section 5.3, below. The preceding sentence is intended to prohibit the operation of a rooming house or similar operation within the Development. No Assigned Parking Space, Carport, ~~garage~~Garage, Storage Space, accessory building, or other facility shall be rented, leased or hired to anyone who does not have the right of possession of the entire Unit, except as specifically provided in Section 5.~~4~~12, below. This Section is not intended to prohibit a resident Owner from sharing his or her Unit with a roommate or other person(s) with whom the Owner maintains a common household.

5.3 No Subletting or Short--Term Rentals; Roommates. No portion of any Unit shall be sublet nor shall any Owner lease a Unit for transient or hotel purposes. Owners are prohibited from offering all or part of any Unit for short-term rental (i.e., for a period of less than one (1) month), through Airbnb, VRBO or other similar websites or entities, or by any other rental agreement which includes as consideration payment of money, trade or barter of other goods or services, or conveyance of property occupancy rights. However, a resident Owner may share his or her Unit with a roommate or other persons with whom the Owner maintains a common household and such persons may pay rent to the resident Owner, provided that all persons occupying the Unit are authorized, as verified by the Mutual.

5.4 Hardship Waivers. Upon written request of an Owner, the Board shall have the right, but shall not be obligated, to waive the one-year lifetime limitation stated in Section 5.1(c), above, in cases of deserving and unusual hardship (for instance, an illness requiring temporary relocation for treatment) provided: (i) each such waiver shall be for a limited term, not to exceed one (1) year; (ii) the Owner in question shall deliver to the Board a signed statement representing that he or she will retake possession and occupancy of the Unit as a

Resident thereof upon the expiration of such limited term; and (iii) such waiver shall be subject to other conditions as the Board may determine, which conditions may include but shall not be limited to Board review and approval of the lease for such limited term. Owners may apply for consecutive hardship waivers and the Board may approve consecutive hardship waivers as deemed appropriate.

5.45.5 Time-Share Arrangements Prohibited. No Unit shall be leased, subleased, occupied, rented, let, sublet, or used for or in connection with any time-sharing agreement, plan, program, or arrangement, including, without limitation, any so-called "vacation license," "travel club," "extended vacation," or other membership or time interval ownership arrangement. The term "time-sharing" as used herein shall be deemed to include, but shall not be limited to, any agreement, plan, program, or arrangement under which the right to use, occupy, or possess any Unit in the Development rotates among various persons, either corporate, partnership, individual, or otherwise, on a periodically recurring basis for value exchanged, whether monetary or like-kind use privileges, according to a fixed or floating interval or period of time. This Section shall not be construed to limit the personal use of any Unit in the Development by any Owner or his or her or its social or familial guests.

5.55.6 Private Exchanges Prohibited. "Private Exchanges" or "home swaps" shall mean private exchange arrangements with another person whereby the Owner will occupy the dwelling of the other party to the exchange for a defined temporary period and that other person will occupy the Owner's Unit during the same period. Private Exchanges are prohibited.

5.65.7 Implementation. Upon request from the Board after this Declaration is recorded, each Owner renting or leasing a Unit shall provide such information as the Board may reasonably require to implement the provisions of this Article 5, including but not limited to the names of the tenants and the members of the tenants' household and the duration of the lease. Upon request by the Board, such Owners shall also provide the Board with a statement signed by the tenants acknowledging that they have read and understand the Mutual's Governing Documents and will abide by the provisions contained therein.

5.75.8 Mutual as Third Party Beneficiary. The Owner and the tenant(s) of any Units subject to this Declaration shall be conclusively deemed to have agreed that the Mutual is an intended third party beneficiary to the contract between the Owner and the tenant(s); that failure of the tenant, members of the tenant's household, or guests to comply with the Governing Documents shall constitute a breach of the terms of the contract between the Owner and the tenant(s); and that the Mutual shall have the right but not the obligation to enforce the contract and to pursue every remedy available under the contract, under the Declaration, including but not limited to the rights granted pursuant to Section 5.89, below, or under the

law, including eviction, to the same extent as the Owner of the Condominium. The ~~Mutual's~~Mutual's right to maintain an eviction action shall arise only in the event that (i) the Mutual has given notice to the Owner detailing the nature of the infraction and the Owner has had a reasonable opportunity to take corrective action or to appear before the Board to present arguments against eviction by the Mutual, and (ii) the Owner has not taken action to prevent and/or correct the actions of the tenant giving rise to the damage or nuisance.

5.85.9 Assignment of Rents as Security for Payment of Liens. As security for the payment of all liens provided for under the Declaration, including those described in Section 8.2, each Owner hereby gives to and confers upon the Mutual the right, power, and authority during the continuance of such ownership to collect the rents, issues, and profits of the Owner's Unit, reserving unto the Owner the right, prior to any default by such Owner in performance of that Owner's obligations under the Governing Documents in payment of any indebtedness to the Mutual or in performance of any agreement thereunder including but not limited to those set forth in Section 8.2, to collect and retain such rents, issues, and profits as they may become due and payable. Upon any such default, the Mutual may at any time, upon ten (10) days' written notice to such Owner, then (either in person, by agent, or by a receiver to be security for such indebtedness) enter upon and take possession of such Owner's Unit or any part thereof, in its own name sue for or otherwise collect such rents, issues, and profits, including those past due and unpaid, and apply the same, less costs and expenses of operation and collection, including reasonable attorneys' fees, upon any such indebtedness, and in such order as the Mutual may determine or as required by applicable law. The entering upon and taking possession of said property, the collection of such rents, issues, and profits, and the application thereof as aforesaid, shall not cure or waive any default under the Governing Documents or invalidate any act done pursuant to this Declaration, including but not limited to imposition of a Reimbursement Assessment and any Additional Charges. The assignment of rents and powers described in this Section 5.89 shall not affect, but shall in all respects be subordinate to, the rights and power of the holder of any first Mortgage on any Unit, or any part thereof, to do the same or similar acts.

5.95.10 Owner Responsible for Tenant's Actions; Indemnification of Mutual. Each Owner leasing or renting a Unit shall be responsible and strictly liable to the Mutual for the action of such Owner's tenant(s) in or about all Units and Common Area and for each tenant's compliance with the provisions of the Governing Documents. To the fullest extent permitted by law, every Owner of a Unit that is occupied by persons other than the Owner pursuant to a rental agreement or lease or otherwise, agrees to and shall indemnify and defend the Mutual, its Directors and agents and shall hold them harmless from and against any cost, loss, claim or damages of any kind, arising out of the conduct or presence of the occupants of the Unit, including but not limited to attorneys' fees, any claims

for consequential damages, and any claims arising or alleged to arise out of the enforcement or non-enforcement by the Mutual of the Governing Documents with respect to such occupants. Any amounts owed pursuant to this Section 5.910 may be assessed as a Reimbursement Assessment.

5.405.11 Owner Prohibited from Using Common Facilities While Unit Rented. Any Owner who leases or rents his or her Unit and does not still reside in the Development shall not be entitled to use and enjoy any common facility during the period the Unit is occupied by a tenant or tenants.

5.445.12 -Owner-Owner Leases. Notwithstanding any other provision of the Governing Documents, leases for the use of Assigned Parking Spaces, golf cart parking spaces, ~~garages~~Garages, or Carports between Owners (“Owner-Owner Lease”) are permissible; provided, however, the Owner-Owner Lease is in writing and signed by all parties. Owners may not rent their parking spaces of any type to another Owner if doing so will prevent them from parking their personal vehicles in their assigned parking spaces, i.e., an Owner may not rent his or her parking spaces to another Owner and then use Common Area or guest parking spaces for his or her personal vehicle(s). There may be an unlimited number of Owner-Owner Leases. A copy of each such Owner-Owner Lease shall be provided to the Mutual within thirty (30) days of its execution.

## ARTICLE 6

### MAINTENANCE, REPAIR, AND REPLACEMENT RESPONSIBILITIES

6.1 Common Area. ~~The Mutual~~Each Project shall provide Maintenance, Repair, and Replacement of ~~theits Project~~ Common Area and all facilities, improvements, and landscaping thereon including but not limited to: (i) entries or streets, (ii) Parking Spaces, (iii) sidewalks, (iv) trash enclosures, (v) landscaping or “greenbelt” area, (vi) utility facilities, except for those utility facilities which are maintained by public or private utility companies or agencies, or the Foundation, and (vii) all other real and/or personal property that may be acquired by the Project or Mutual, as set forth in the Maintenance Policies adopted by the Board. ~~The Mutual~~Projects shall not be responsible for the Maintenance, Repair, and/or Replacement of Exclusive Use Common Area except as specifically provided herein.

6.2 Exclusive Use Common Area. ~~Responsibility for Maintenance, Repair, The Projects shall provide maintenance, repair and Replacement~~replacement of Exclusive Use Common Area ~~shall be only~~ as specifically set forth herein. Project responsibility for Exclusive Use Common Area does not eliminate Member obligations to maintain, repair and/or replace Exclusive Use Common Area as set forth below. Any alteration, modification or replacement

of Exclusive Use Common Area requires the approval of the Board pursuant to Article 7 of this Declaration and any Architectural Rules.

#### 6.2.1 Assigned Parking Spaces.

(a) Project Responsibility. The Project shall provide maintenance, repair and replacement of Assigned Parking Spaces.

(b) Owner Responsibility. Each Owner and Resident shall be responsible for the day-to-day upkeep and cleaning of the Assigned Parking Space(s) assigned to his or her Unit, keeping such spaces broom clean and free of debris.

#### 6.2.2 Balconies and Elevated Walkways.

(a) Project Responsibility. The Project shall provide maintenance, repair and replacement of Balconies and Elevated Walkways, including framing, railings, and walking surfaces.

6.2(b) Owner Responsibility. Each Owner shall be responsible for the day-to-day upkeep and cleaning of the Balcony and Elevated Walkways appurtenant to his or her Unit, keeping such spaces broom clean and free of debris. Sliding glass door tracks (if any) must be kept clean and free of dirt and debris. Nothing shall be placed on the railing of the Balcony or Elevated Walkways. Nothing shall be placed on the floor of the Balcony or Elevated Walkways that will trap moisture. In particular, saucers and spacers must be placed under any potted plants. Each Owner shall also be responsible for the maintenance, repair and replacement of any improvements in the Maintenance Policies Balcony and Elevated Walkway area, including but not limited to planting and landscaping, subject to Rules adopted by the Board.

6.2.3 Units. Each Owner shall be responsible for providing Maintenance, Repair, and Replacement Cable, Electrical, Telephone, and Telecommunications Wiring.

(a) Project Responsibility. The Project shall be responsible for the maintenance, repair and replacement of electrical wiring from the meter up to and including the circuit breaker, except for electrical wiring which has been altered or replaced by the Unit Owner.

(b) Owner Responsibility. Each Owner shall be responsible for providing maintenance, repair and replacement of electrical wiring and cable wiring located inside the Unit. Additionally, electrical wiring from the meter up to and including the circuit breaker and cable wiring from the box into the Unit is the responsibility of the Owner if the Owner has altered or replaced

that wiring during the course of a permitted alteration project. Telephone, telecommunications, and cable wiring serving the Unit is the sole maintenance, repair and replacement responsibility of the Unit Owner.

#### 6.2.4 Carports.

(a) Project Responsibility. The Projects shall provide maintenance, repair and replacement of Carports, including the Carport structure and the roof system of the Carport.

(b) Owner Responsibility. Each Owner shall be responsible for the day-to-day upkeep and cleaning of the Carport the exclusive use of which has been assigned to the Owner's Unit.

(c) Project 50 Carports. In addition to the responsibility stated at Section 6.2.4(b), above, Owners having the exclusive use of a Project 50 Carport are solely responsible for the cost of electricity provided to their Project 50 Carport, and for the cost of maintenance, repair, and replacement of electrical wiring, fixtures, and lightbulbs located in their assigned Project 50 Carport.

(d) Project 55 Carports. In addition to the responsibility stated at Section 6.2.4(b), above, Owners having the exclusive use of a Project 55 Carport are solely responsible for the cost of electricity provided to their Project 55 Carport, and for the cost of maintenance, repair, and replacement of electrical wiring, fixtures, and lightbulbs located in their assigned Project 55 Carport.

#### 6.2.5 Chimney, Chimney Caps, and Flues.

(a) Project Responsibility. The Projects shall provide maintenance, repair and replacement of the exterior surfaces of chimneys extending above the roofline, chimney caps, and rodent-deterrent wire barrier located on the chimney and/or roof.

(b) Owner Responsibility. Each Owner shall be responsible for the maintenance, repair and replacement of the chimney flue, including periodic chimney sweeping or other chimney cleaning as needed. Each Owner shall also be responsible for the maintenance, repair and replacement of the fireplace, firebox, and flue damper located in the Unit.

#### 6.2.6 Common Area Ramps, Railings, and Lighting Required for Board-Approved Disability Accommodations.



(a) Project Responsibility. The Project shall be responsible for the maintenance, repair and replacement of all Project Common Area ramps, railings, lighting, and other improvements required for Board-approved disability accommodations, except for stair lifts.

(b) Owner Responsibility. Owners shall be solely responsible for the cost of construction and/or installation of Project Common Area ramps, railings, and lighting required for Board-approved disability accommodations. Owners shall be solely responsible for the maintenance, repair and replacement of stair lifts.

#### 6.2.7 Decks.

(a) Project Responsibility. The Projects shall provide maintenance, repair and replacement of Decks, including walking surfaces, framings, and railings, but not including any Owner-installed upgrades to walking surfaces. Additionally, the Projects shall provide maintenance, repair and replacement of any wall surrounding a Deck.

(b) Owner Responsibility. Each Owner shall be responsible for the day-to-day upkeep and cleaning of Decks, the exclusive use of which has been assigned to the Owner's Unit, keeping such space broom clean and free of debris. Owners shall be responsible for the maintenance, repair and replacement of Owner-installed upgraded flooring products. Additionally, Owners shall be solely responsible for the cost of removing and replacing upgraded flooring products at any time necessary for Project maintenance of the Decks. Sliding glass door tracks must be kept clean and free of dirt and debris. Nothing shall be placed on the railing of the Deck. Nothing shall be placed on the floor of the Deck that will trap moisture. In particular, saucers and spacers must be placed under any potted plants.

#### 6.2.8 Dryer Vent Lines and Vent Cap.

(a) Project Responsibility. The Project shall be responsible for the maintenance, repair and replacement of the dryer vent cap and rodent-deterrent wire barrier located on the roof.

(b) Owner Responsibility. Each Owner shall be responsible for the maintenance, repair and replacement of the dryer vent lines located inside the walls and attic, including periodic cleaning as necessary.

6.2.9 Electric Vehicle Charging Stations. An Owner whose request to install an electric vehicle charging station ("EVCS") was approved by the Board shall be responsible at such Owner's sole cost and expense for the maintenance, repair and replacement of the EVCS and for all cost and expense

associated with the removal of an EVCS if necessary, including the cost and expense to restore the Common Area to its pre-installation condition.

#### 6.2.10 Exterior Doors other than Sliding Glass Doors.

(a) Project Responsibility. The Projects shall be responsible for painting the exterior surface of exterior doors, including the door frame and door jamb, except for doors which have been altered or replaced by an Owner.

(b) Owner Responsibility. Except for periodic painting pursuant to section 6.2.10(a), above, each Owner shall be responsible for the maintenance, repair and replacement of the exterior doors exclusively serving his or her Unit, including the front door and including any locks, frames, keying, and/or weather stripping, subject to Rules adopted by the Board. If the repair to any exterior door impacts or affects Project Common Area, the Owner must obtain the written approval of the Board, pursuant to Article 7, before proceeding with repairs. Additionally, an Owner must obtain the written approval of the Board, pursuant to Article 7, before replacing any exterior door. The provisions of this Section shall not be construed to permit any interference with or damage to the structural integrity of any building.

#### 6.2.11 Garages.

(a) Project Responsibility. Each Project shall provide maintenance, repair and replacement of the Garage structure and the exterior surfaces. Additionally, the Project shall provide periodic painting of Garage exteriors, including wooden Garage doors. Except for the Project 50 Deeded Garages, the Project is responsible for the maintenance, repair and replacement of the Garage doors, including any springs, hinges, tracks, and mounting.

(b) Owner Responsibility. Each Owner shall be responsible for the general upkeep and cleaning of Garage interiors. Each Owner shall also be responsible for the maintenance, repair and replacement of the Garage door locks, Garage door openers, and the electrical system (including wiring, controls) for the Garage door opener. If the repair to any Garage door impacts or affects Common Area, the Owner must obtain the written approval of the Architectural Review Committee and/or Board, pursuant to Article 7, before proceeding with repairs or replacing any Garage door. The provisions of this Section shall not be construed to permit any interference with or damage to the structural integrity of any building. All storage within Garages shall be maintained in a safe and sanitary condition and in accordance with Mutual Policies.

(c) Project 50 Deeded Garages. Each Owner of a Project 50 Deeded Garage shall be responsible for the maintenance, repair and

replacement of the Garage interior, and the maintenance, repair and replacement of the Garage doors (except for periodic painting of the exterior of the doors, which shall remain the responsibility of the Project pursuant to Section 6.2.11(a), above), any system designed to open and/or close a Garage door, including but not limited to the Garage door hardware (including hinges, springs and mountings (including mounting track)), Garage door locks, Garage door openers, and the electrical system (including wiring, controls) for the Garage door opener. Owners must obtain the written approval of the Architectural Review Committee and/or Board, pursuant to Article 7, before proceeding with repairs to Garages or replacing any Garage door. The provisions of this Section shall not be construed to permit any interference with or damage to the structural integrity of any building. Owners having the exclusive use of a Project 50 Deeded Garage are solely responsible for the cost of electricity provided to their Project 50 Deeded Garage and for the cost of maintenance, repair, and replacement of electrical wiring, fixtures, and lightbulbs located in their assigned Project 50 Deeded Garage. All storage within the Project 50 Deeded Garages shall be maintained in a safe and sanitary condition and in accordance with Mutual Policies.

#### 6.2.12 HVAC Systems.

(a) Project Responsibility. The Projects shall not be responsible for HVAC systems or for any hoses or other components serving the Units, except that the Projects shall be responsible for making sure the end of the condensate line exiting onto Common Area is clear, except for exits of the condensate lines located in Owner-maintained gardens pursuant to Section 6.2.12(b).

(b) Owner Responsibility. Each Owner shall be responsible for the maintenance, repair, and replacement of the HVAC systems serving his or her Unit, including all mechanical and electrical components, thermostats, wiring, plumbing, ductwork, registers, and condensate lines. Owners are responsible for making sure the condensate lines remain unplugged, uncovered, and fully operational. In the case of Owner-maintained gardens, the Owner is also responsible for making sure that all debris and vegetation is cleared from the exterior exit of the condensate lines.

#### 6.2.13 Mailboxes.

(a) Project Responsibility. Each Project shall be responsible for the repair and replacement of originally installed exterior mailboxes.

(b) Owner Responsibility. Each Owner shall be responsible for the cleaning and upkeep of his or her exterior mailbox, whether originally installed or replaced. If an Owner installs a new mailbox through an

alteration permit, the Owner and all subsequent Owners shall be responsible for maintenance, repair and replacement of the mailbox.

6.2.14 Owner-Altered Patio or Balcony Enclosures. Some Patios and Balconies have been enclosed, enlarged, or otherwise altered from the original design. Pursuant to the Alterations Permit issued at the time of the alteration, Owners are responsible for the maintenance, repair and replacement of these Owner-Altered Patio or Balcony Enclosures. This responsibility shall continue to subsequent Owners until such time as compliance with the Mutual building maintenance standards is confirmed during the next Major Rehabilitation Project of the building exterior in which the Unit is located. At that time, responsibility for the repair and replacement of the Owner-Altered Patio or Balcony Enclosures shall shift to the Project, as described in Section 6.2.14(a), below.

(a) Project Responsibility. The Project shall not be responsible for the maintenance, repair, and replacement of an Owner-Altered Patio or Balcony Enclosure for which the Owner is responsible as recorded in the Unit file at the Alterations Department and for which maintenance, repair, and replacement responsibility has not shifted back to the Project during the course of a Major Rehabilitation Project or by other agreement. At such time of the next Major Rehabilitation Project of the building exterior in which the Unit is located, the Project shall determine the cost of bringing the Owner-Altered Patio or Balcony Enclosure for which an Owner is responsible up to the current Mutual building maintenance standards for the building structure and exteriors. Owners shall be charged as an Owner billable any cost over \$1,500 in 2018 dollars, or as defined by Policy, to bring the Owner-Altered Patio or Balcony Enclosure up to the current building maintenance standards for building structure and exteriors. The amount contained in the Policy may be revised by the Board from time to time if there are significant changes in costs. After the Major Rehabilitation Project is complete, the Project shall assume responsibility for the maintenance, repair, and replacement of the structure and exterior of the Owner-Altered Patio or Balcony Enclosure. Any change in allocation of maintenance responsibility shall be recorded in the Unit file at the Alterations Department.

(b) Owner Responsibility. Owners shall be responsible for the cost of maintenance, repair, and replacement of Owner-Altered Patios or Balconies until such time as the maintenance responsibilities shift back to the Project as described in Section 6.2.14(a), above. Owners are always responsible for day-to-day maintenance of their Owner-Altered Patios or Balconies.

#### 6.2.15 Patios.

(a) Project Responsibility. The Projects shall be responsible for the repair and replacement of Patios. The Projects shall provide

maintenance, repair and replacement of any originally-installed walls or fences surrounding a Patio, including any walls or fencing that form the boundary between two Patio areas.

(b) Owner Responsibility. Each Owner shall be responsible for the cleaning and upkeep of the Patio the exclusive use of which has been assigned to his or her Unit. Each Owner shall also be responsible for the maintenance, repair and replacement of any improvements in the Patio area, including but not limited to Owner-installed floor coverings (such as tile or wood planks), plantings, and landscaping, subject to Rules adopted by the Board. In the event that the Project needs to conduct repair or replacement activities on an Owner's Patio, the Owner shall be solely responsible for the removal and restoration of any Owner-installed floor covering.

#### 6.2.16 Plumbing.

(a) Project Responsibility. The Project shall be responsible for the maintenance, repair and replacement of Common Area plumbing located on Project Common Area, including the plumbing pipes located inside exterior walls of the building in which the Unit is located, and also including plumbing located inside non-bearing interior walls which are part of the Unit. Notwithstanding the foregoing allocation of responsibility, the Project shall not be responsible for plumbing which is altered by the Owner, except as set forth in Section 6.2.16(b), below.

(b) Owner Responsibility. Each Owner shall be responsible for providing maintenance, repair and replacement of plumbing pipes, lines, and fixtures located within the Unit, except for pipes located inside non-bearing interior walls as set forth in Section 6.2.16(a), above. Notwithstanding the foregoing, plumbing which the Owner has altered or replaced during the course of a permitted alteration project is the maintenance, repair and replacement responsibility of the Owner regardless of location of the plumbing.

6.2.17 Skylights and Solar Tubes. Unless originally-installed, each Owner shall be responsible for the maintenance, repair and replacement of the skylights and solar tubes serving his or her Unit, including all frames, the lens/bubble, flashing and other waterproofing components. Owners, however, are prohibited from accessing the roof to perform any such maintenance, repair or replacement. If work cannot be performed from inside the Unit, the Project may provide maintenance, repair and/or replacement of the skylight and/or its components and levy a Reimbursement Assessment against the Owner of the Unit served by the skylight or solar tube. Alternatively, the Owner may contract with a licensed, approved contractor to perform maintenance, repair, or replacement of

the skylight and/or solar tube, provided an alteration application is submitted to the Board and approved prior to commencement of the work.

#### 6.2.18 Smoke Detectors and Carbon Monoxide Detectors.

(a) Project Responsibility. The Projects shall provide maintenance, repair and replacement of the ten-year battery-operated smoke detectors installed by the Projects located inside the Units.

(b) Owner Responsibility. Each Owner shall provide maintenance, repair and replacement of the carbon monoxide detectors or additional smoke detectors located inside the Units. Additionally, testing of battery-operated smoke detectors and/or carbon monoxide detectors that are or that may in the future be located in a Unit shall be the sole responsibility of the Unit Owner. Unit Owners must immediately report any Project-installed ten-year smoke detectors which are in need of maintenance, repair, or replacement to the Project. The Mutual and Projects shall not be responsible or liable for the consequences of any Owner's failure to test any battery-operated smoke detector or carbon monoxide detector installed in an Owner's Unit or for an Owner's failure to report a malfunctioning smoke detector to the Project. The Project, Mutual, and/or the Fire Marshal shall have a reasonable right of entry to inspect any Unit to verify that such Unit contains working smoke and carbon-monoxide detectors as required by law.

#### 6.2.19 Storage Spaces.

(a) Project Responsibility. The Projects shall provide maintenance, repair and replacement of Storage Spaces.

(b) Owner Responsibility. Each Owner and Resident shall be responsible for the day-to-day upkeep and cleaning of the interior of the Storage Space assigned to his or her Unit.

#### 6.2.20 Water Heaters.

(a) Project Responsibility. The Projects shall not be responsible for water heaters serving the Units or for any of the hoses or other components of the water heaters serving the Units, except that the Projects shall be responsible for making sure the end of the condensate line exiting onto Common Area is clear, except for exterior exits of the condensate lines located in Owner-maintained gardens pursuant to Section 6.2.12(b).

(b) Owner Responsibility. Each Owner shall be responsible for the maintenance, repair and replacement of the water heater serving his or her Unit, including the water lines and hoses and all other

components of the water heating system, and including exterior exits of the condensate lines located in Owner-maintained gardens pursuant to Section 6.2.12(b), which exterior exits must be kept clear by the Owner.

#### 6.2.21 Window Systems and Sliding Glass Doors.

(a) Project Responsibility. The Project's responsibility for window systems and sliding glass doors shall be limited to the maintenance and repair of originally-installed window and sliding glass door flashing.

(b) Owner Responsibility. Each Owner shall be responsible for the maintenance, repair and replacement of the glass and weatherstripping of originally-installed window systems and sliding glass doors and for replacement of originally-installed window systems and sliding glass doors which have reached the end of their useful life and need to be replaced as a result. Owners shall be solely responsible for the maintenance, repair, and replacement of all window systems and sliding glass doors of his or her Unit which are not originally-installed. Any replacement of window systems and/or sliding glass doors by Owners outside of any window system and/or sliding glass door replacement by the Project shall be subject to Article 7 of this Declaration. Replacement of the entirety of a window system (i.e., replacement of a "window") and/or a sliding glass door by an Owner may occur under one of two conditions, and subject to the Board's discretion, as follows: (i) the Owner shall hire a licensed and insured contractor, as approved by the Board, to ensure that all components of the window systems and/or sliding glass doors, including but not limited to the frames, flashing and waterproofing components, are properly installed and integrated with the building envelope; or (ii) the Project shall hire a licensed and insured contractor to ensure that all components of the window systems and/or sliding glass doors, including but not limited to the frames, flashing and waterproofing components, are properly installed and integrated with the building envelope. The Owner shall be responsible for all costs associated with replacement of window systems and/or sliding glass doors of the Owner's Unit, including any costs incurred by the Project in hiring a contractor; such costs may be collected via a Reimbursement Assessment or Owner billable.

6.3 Units. Each Owner shall be responsible for providing maintenance, repair, and replacement of his or her Unit or any portion thereof, as defined in Section 1.4954, including any equipment, utility facilities, fixtures, cabinetry and appliances located therein, and the finished surfaces of the interior floors, ceilings and perimeter walls of the Unit, in a safe, clean, sanitary, workable, and attractive condition, as set forth in subject to the Maintenance Policies adopted by the Board. The provisions of this Section Article 6.3 and the Maintenance Policies shall not be construed to permit any interference with or damage to the structural integrity of any building Article 7.

6.3.1 Interior Decorations. Each Owner shall have complete discretion as to furniture, furnishings, and interior decorating of the interior of his or her Unit and shall have the exclusive right to paint, plaster, panel, tile, paper, or otherwise refinish and decorate the interior surfaces of the walls, ceilings, floors and doors bounding his or her Unit, and to substitute new finished surfaces for the finished surfaces existing on said walls, ceilings, floors and doors; subject, however to Section 4.11 of this Declaration (entitled "Floor Coverings"), the Maintenance Policies, and the Architectural Rules. Installation of crown molding requires an alterations permit. In no instance shall the Owner do anything in or about his or her Unit or Exclusive Use Common Area that will affect the structural integrity of the building in which such Unit and Exclusive Use Common Area are located or adversely impact neighbors.

6.3.2 Battery-Operated Smoke Detectors and Carbon Monoxide Detectors. ~~The maintenance, repair and replacement of any battery-operated smoke detectors that are or that may in the future be located in a Unit shall be the sole responsibility of the Owner of the Unit in which they are located. The maintenance, repair, and replacement of any carbon monoxide detectors that are or that may be in the future be located in a Unit shall be the sole responsibility of the Owner of the Unit in which they are located. The Mutual and/or Project shall not be responsible or liable for the consequences of any Owner's failure to maintain, repair, or replace any battery-operated smoke detector; nor for the installation, testing, maintenance, repair or replacement of any carbon monoxide detector installed in an Owner's Unit. The Mutual and/or the Fire Marshal shall have a reasonable right of entry to inspect any Unit to verify that such Unit contains working smoke and carbon monoxide detectors as required by law. The maintenance, repair and replacement of any battery-operated smoke detectors and/or carbon monoxide detectors that are or that may in the future be located in a Unit shall be as set forth in Section 6.2.18, above.~~

6.3.3 Hoses and Water Lines. Owners shall be responsible for the maintenance, repair, and replacement of hoses to all appliances, including washing machines, refrigerators, and dishwashers, ~~toilets, sinks, hot water heaters, and other similar appliances.~~ Owners and shall be strictly liable for any damage or loss resulting from broken, burst, or leaking hoses ~~and water lines.~~

6.3.4 Water Damage and Mold. Each Owner is responsible for water damage to his or her Unit, other Units, and/or the Common Area and mold in his or her Unit, other Units, and/or the Common Area: (i) caused by the Owner, Resident (including tenant), guests, or invitees; or (ii) originating from one of the components, including but not limited to plumbing lines, plumbing-related fixtures, windows, and sliding glass doors, which the Owner is responsible for maintaining, repairing and replacing. Each Owner shall regularly inspect his or her Unit for plumbing leaks; water accumulation; water intrusion through windows, doors, and



roofs, and signs of mold. Owners must periodically service and/or replace supply and drain lines to appliances, heating, venting and air conditioning (“HVAC”) equipment, sinks, toilets and other components. Additionally, Owners must report evidence of plumbing leaks, water accumulation, water intrusion, and/or mold to the MutualProject upon discovery.

6.3.5 Compliance with Architectural Rules. An Owner’s right and responsibility for maintaining, repairing, or replacing any portions of his or her Unit and/or any Exclusive Use Common Area appurtenant to the Unit shall be subject to any applicable provisions of the Governing Documents relating to landscaping and architectural control, including Article 7.

6.4 Reimbursement Assessments for Damage to or Caused by Owner Modifications.-Maintained Components. If, in the course of performing its obligations to maintain, repair and replace, the Project and/or its agents discover damage to components not otherwise the responsibility of the Project, the Project has the right, but not the obligation, to repair or replace the damaged component(s) for which the Owner is responsible. The Owner shall reimburse the Project for the cost of said repair or replacement, which may be levied as a Reimbursement Assessment.

If it is determined that the cause of damage to a component, the maintenance, repair and/or replacement of which is the Project’s responsibility, is a failed or improperly installed component for which the Owner is responsible, then the Project shall also have the right to replace said component and may levy a Reimbursement Assessment against the Unit Owner to reimburse the Project for replacement costs as well as the costs to correct the damage resulting from that component.

6.4.5 Owner Alterations. In the event an Owner or Resident has altered, modified, or added on to a Unit or to a component that would otherwise be the responsibility of the MutualProject and which increases the maintenance, repair, and/or replacement cost to the MutualProject, the Owner shall reimburse the MutualProject for the increased cost, which may be levied as a Reimbursement Assessment. The Mutual may condition approval of a modification an alteration on an Owner assuming responsibility for increased maintenance costs associated with the modification. However, the Owner and his or her successors shall be responsible for payment of increased costs even in the absence of an express assumption of responsibility.

6.5—Limitation on Mutual Responsibility and Liability.—Except as specifically provided in this Article 6, the Mutual shall not be responsible or liable for any maintenance, repair, or replacement of a Unit or any improvement therein, except to the extent that the need for such maintenance, repair, or replacement

~~results from the willful misconduct or gross negligence of the Mutual, its employees, contractors, or agents.~~

6.6 Repair of Damage Caused by Wood-Destroying Pests or Organisms and Other Pests. Each Project shall bear the costs for the repair and maintenance of its Common Area (including Exclusive Use Common Area) damaged by the presence of wood-destroying pests or organisms or other pests. However, if any of the maintenance and repair work referred to in this Section is necessitated by the willful or negligent acts of the Owner, members of his or her household, guests, tenants or invitees, the costs of such maintenance or repairs shall be charged to, and paid by, the Owner as a Reimbursement Assessment. Residents shall cooperate with the Mutual to enable any fumigation work to be done promptly and effectively. Owners shall be responsible for all costs for food, lodging, and other relocation costs during the period during which the Unit is required to be vacated.

6.7 Modifications that Affect Structural Integrity or Common Systems. No Owner shall do anything in or about his or her Unit and/or Exclusive Use Common Area appurtenant to his or her Unit that will affect or compromise the structural integrity of the building in which it is located and/or the common systems, including but not limited to the plumbing and electrical systems.

6.8 Owner Liability. In the event the need for any maintenance, repair, or replacement of a component which is otherwise the Project's responsibility is caused by the willful or negligent act or omission of an Owner or members of an ~~Owner's~~Owner's household, tenants, guests, invitees, or household pets, the cost of such maintenance, repair, or replacement, including the cost of materials, labor, supplies, and services, shall be charged to, and paid by, such Owner in the form of a Reimbursement Assessment. Owners shall be further responsible for any damage to Common Area or the Unit and improvements of another Owner which emanates from an Owner's Unit or Exclusive Use Common Area appurtenant to the Unit. The cost of any such maintenance, repair or replacement of damaged components, including the cost of materials, labor, supplies, and services, shall be charged to, and paid by, the Owner responsible in the form of a Reimbursement Assessment. This provision shall apply regardless of the applicability of coverage provided by Mutual-maintained policies of insurance.

6.9 Availability or Applicability of Insurance Proceeds. The responsibilities for maintenance, repair, and replacement as set forth in this Article 6 shall apply irrespective of the availability or applicability of insurance proceeds from the Mutual's blanket policy. In the event of a loss covered by the Mutual's blanket policy, the Owner(s) of the damaged Unit have the right to apply the proceeds to pay for repairs caused by the loss. However, the mere fact that the Mutual's master policy may provide coverage in the event of a loss does not

relieve Owner(s) of the responsibilities and liabilities as set forth in this Declaration, including this Article 6.

6.10 Mutual's Right of Entry. The Mutual or its agents may enter any Unit or any portion of Exclusive Use Common Area which has been designated or assigned for the exclusive use of the Residents of a particular Unit, whenever there exists good cause for such entry, in the ~~Board's~~Board's discretion: (i) in connection with the performance of any maintenance, repair, construction, or replacement for which the Mutual is responsible or which it is authorized to perform; (ii) to mitigate damages; (iii) to inspect the Unit and/or Exclusive Use Common Area appurtenant thereto to ensure compliance with the Governing Documents and/or determine whether maintenance, repair, construction, or replacement is necessary; and/or (iv) for any other legitimate Mutual purpose. Neither the Mutual nor its agents, acting in good faith, shall be liable for trespass for entering a Unit and/or Exclusive Use Common Area under these circumstances.

6.10.1 Notice of Entry. The Mutual shall provide reasonable advance written notice of not less than twenty-four (24) hours, except in the event of an emergency. Prior to entry in the event of an emergency, the Mutual shall make a good faith effort to provide notice to the Owner and/or Residents as the exigencies of the circumstances permit.

6.10.2 Emergency Entry. In the event of an emergency, the Mutual or its agents may enter the Unit and/or Exclusive Use Common Area without notice. Such entry shall not constitute trespass or other wrongful act and neither the Mutual nor its agents shall be subject to liability to the Owner or Resident. Prior to entry in the event of an emergency, the Mutual shall make a good faith effort to provide notice to the Owner and/or Residents as the exigencies of the circumstances permit.

6.10.3 Duty to Cooperate with Mutual. All Owners and Residents have a duty to cooperate with the Mutual to perform its responsibilities as set forth in this Declaration.

6.10.4 Duty to Vacate. Each Owner and Resident has the duty to vacate a Unit and/or Exclusive Use Common Area if required for treatment and/or repairs related to or resulting from termites, other pest infestations, and microorganisms, or as is necessary for the Mutual to perform work within the Unit and/or Exclusive Use Common Area. The expense of any temporary relocation during such repair and maintenance of any Unit and/or Exclusive Use Common Area shall be the responsibility of the Unit Owner.

6.10.5 Permit Access. Each Owner and Resident has the duty to permit access to the Unit and/or Exclusive Use Common Area to permit the Mutual to perform its responsibilities as set forth in this Declaration. Each Owner and

Hughes Gill Cochrane Tinetti, P.C. • 2820 Shadelands ~~Dr., Ste Drive, Suite~~ 160, • Walnut Creek, California 94598 • 925-926-1200

~~AMENDED AND RESTATED~~MASTER CC&RS  
THIRD WALNUT CREEK MUTUAL  
MEMBER ~~VOTING~~ DRAFT-9-1-17

Resident also has the duty to move (and store if necessary) personal property, including but not limited to furniture, vehicles, solar panels, and satellite dishes/antennas, as is necessary to permit the Mutual and its agents to access the Unit and/or Exclusive Use Common Area to perform its responsibilities as set forth in this Declaration.

6.10.6 Failure to Cooperate/Vacate. In the event any Owner or Resident fails to vacate or provide access to a Unit and/or Exclusive Use Common Area or otherwise cooperate with the Mutual, the Mutual shall be authorized to levy a Reimbursement Assessment against the Unit Owner for all expenses incurred by the Mutual in obtaining access to the Unit and/or Exclusive Use Common Area, including but not limited to attorneys' fees (regardless of whether legal proceedings are instituted), locksmith costs, storage costs, and moving costs. The Mutual is authorized to hire a locksmith to gain entry to a Unit or Exclusive Use Common Area.

6.11 Board Discretion. In addition to the authority granted to the Mutual in Section 6.4011, above, to enter any Unit and/or Exclusive Use Common Area, the Board shall have the absolute discretion to determine whether any maintenance, repair, or replacement, which is the responsibility of an Owner, is necessary to preserve the appearance and value of the property within the Development or any portion thereof. If appropriate, and time and circumstances permitting and appropriate as determined by the Board in its sole discretion, the Board and may notify an Owner of the work the Board deems necessary rather than arranging to have the work performed. In the event an Owner fails to perform such work within thirty (30) days after notification by the Board to the Owner the Board may, after written notice to the Owner, and the opportunity of a hearing before the Board, cause such work to be done and charge the cost thereof to the Owner as a Reimbursement Assessment.

## ARTICLE 7

### ARCHITECTURAL REVIEW

7.1 Improvements and Modifications. Except for improvements made or constructed by or on behalf of the Mutual, no exterior addition or modification of any kind, including but not limited to any fence, wall, obstruction, window, exterior door, balcony, screen, patio cover, tent, awning, roof, pool, outdoor lighting, improvement, or other structure of any kind, and/or landscaping, shall be commenced, erected, painted or maintained within the Development, nor shall any exterior addition to or change or alteration thereto be made until the plans and specifications showing the nature, kind, shape, color, height, size, materials, and location of the same have been submitted to and approved in writing by the Architectural Review Committee and/or Board as provided in this Article 7.

Hughes Gill Cochrane Tinetti, P.C. • 2820 Shadelands ~~Dr., Ste Drive, Suite~~ 160, • Walnut Creek, California 94598 • 925-926-1200

~~AMENDED AND RESTATED MASTER~~ CC&RS  
THIRD WALNUT CREEK MUTUAL  
MEMBER ~~VOTING DRAFT 9-1-17~~

7.1.1 Satellite Dishes and Antennas. No outside radio or television aerial, mast, pole, tower, antenna (including so-called “CB” or “ham” radio antennas), receiver, transmitter or satellite dish, to the extent restricted by Section 4.16, may be commenced, erected or installed without the prior written approval of the Architectural Review Committee and/or Board as provided in this Article 7.

7.1.2 Solar Energy Systems. No installation or modification of a solar collector, solar panel, or other solar energy device or system in Common Area, including Exclusive Use Common Area, is permitted without the prior written approval of the Architectural Review Committee and/or Board as provided in this Article 7.

7.1.3 Hard-Surface Flooring. No hard-surface flooring may be replaced or installed without the prior written approval of the Architectural Review Committee and/or Board as provided in this Article 7 and Section 4.11 of this Declaration.

7.2 Establishment of Architectural Review Committee (“ARC”).

7.2.1 Members. The ARC, if any, shall be composed of at least three (3) Members in Good Standing appointed by the Board of Directors. The Chair of the ARC shall be a Director. The Board may also appoint one (1) alternate member who may be designated by the ARC to act as a member of the ARC in the absence or incapacity of any ARC member. ARC members shall serve one (1) year terms subject to the Board’s power to remove any ARC member and to appoint his or her successor. Neither the members of the ARC nor its designated representatives shall be entitled to any compensation for service performed pursuant hereto.

7.2.2 Board May Serve as Architectural Review Committee. If at any time there shall not be a duly constituted Architectural Review Committee, the Board shall exercise the functions of the ARC in accordance with the terms of this Article 7.

7.2.3 Vacancies. In the event of a vacancy on the ARC, the Board shall have the full authority to appoint a new member.

7.2.4 Duties. It shall be the duty of the Architectural Review Committee, if any, to consider and act upon proposals or plans submitted to it pursuant to the terms of this Article 7; to propose for adoption Architectural Rules as set forth in Section 7.3, below; to perform other duties delegated to it by the Board; to carry out all other duties imposed upon it by this Declaration; and to act in accordance with *Civil Code* section 4765.

7.2.5 Meetings, Minutes, Reimbursement. The ARC, if any, shall meet as necessary to properly perform its duties hereunder. The vote or written consent of a majority of the members of the ARC shall constitute an act by the ARC. The ARC shall keep and maintain a record of all actions/recommendations taken by or made by it at such meetings or otherwise. The ARC and its members shall be entitled only to reimbursement for reasonable out-of-pocket expenses incurred by them in the performance of any ARC function.

7.3 Architectural Rules. Subject to the Board's approval and the requirements of *Civil Code* sections 4350 *et seq.*, the ARC, if any, may propose, for adoption by the Board, Architectural Rules which may interpret and implement the provisions hereof by providing for any or all of the following:

(a) The standards and procedures for ARC and/or Board review, including the required content of application and procedures for obtaining preliminary approval of plans.

(b) Guidelines for architectural design, placement of any work of improvement or color schemes, exterior finishes and materials, and similar features which are recommended or required for use in connection with particular improvement projects within the Development.

(c) The criteria and procedures for requesting variances from any property use restrictions or minimum construction standards that would otherwise apply to the proposed improvement under the Governing Documents. All variances shall be reviewed on a case by case basis with no precedent being established if a variance is granted in a particular instance and must be approved by a majority of the affirmative votes of the ARC and/or Board.

(d) Lists of repair projects and minor improvement projects that can receive final review and approval by the Architectural Review Committee, if any, without review/approval by the Board, so long as the project is undertaken in accordance with plans and specifications that are consistent with the Architectural Rules.

(e) Notwithstanding the foregoing, no Architectural Rules shall be in derogation of the minimum standards required by this Declaration. In the event of any conflict between the Architectural Rules and this Declaration, the provisions of the Declaration shall prevail.

7.4 Alteration Application. Any Owner proposing to perform any work of any kind whatsoever, which requires prior approval pursuant to this Article 7, shall be a Member in Good Standing and shall apply for approval by notifying the ARC,

and/or Board, in writing, of the nature of the proposed work and furnishing such information and documentation as the ARC, if any, and Board may require.

7.5 Fees; Consultants. The ARC and/or Board may charge the applicant a reasonable fee or fees for its review of architectural applications, drawings, plans, and specifications which may include the cost of retaining outside consultants including but not limited to architects, engineers, soils experts, or contractors. The costs of any such outside consultants may be levied against an Owner and his or her Unit as a Reimbursement Assessment (or “Owner billable”). However, before a consultant is retained by the ARC and/or Board, the Owner will be informed in writing of the ARC and/or Board’s intention to retain a consultant at the Owner’s expense and the Owner will be given the opportunity to decide to pay the consultant’s fee or decide not to pursue the improvement or modification. An Owner who withdraws his or her application shall do so without penalty, including fees.

7.6 Decisions on Architectural Applications. The Owner and, in the Board’s discretion, other interested persons, may present information relevant to the requested approval. The decisions of the ARC and/or Board shall be made in good faith and shall not be unreasonable, arbitrary or capricious. The ARC and/or Board may employ subjective criteria and judgments in their review of and determination regarding plans and proposals submitted to them. The decisions of the ARC and/or Board shall be made from the perspective of the interest of the Development as a whole, including the coherence, value, attractiveness and aesthetic compatibility of all architectural designs and features in the Development, after consideration of all factors the Board determines to be relevant and after reasonable investigation consistent with the scope and circumstances of the proposal.

7.7 Grant of Approval. The Architectural Review Committee or, if there is no Committee, the Board shall grant the requested approval only if all the following conditions are met:

- (a) The applicant is a Member in Good Standing.
- (b) The Owner complied with the provisions of Section 7.4 above.
- (c) The ARC and/or Board find(s) that the plans and specifications conform to this Declaration and to the Architectural Rules in effect at the time such plans were submitted to the ARC and/or Board.
- (d) The ARC and/or Board determine(s) that the proposed improvements would be consistent with the standards and aesthetics of the Development and the purposes of this Declaration as to: quality of workmanship,

design and materials; harmony of exterior design with the existing improvements; structures; and location with respect to topography and finished grade elevations.

7.8 Timing and Form of Approval. All approvals and rejections of requests for approval shall be in writing and shall be issued by the ARC and/or Board within sixty (60) days from the date of submission of a complete application to the ARC and/or Board. If the ARC and/or Board fails to act on a request for approval within sixty (60) days from the date of submission of a complete application, the Owner shall be entitled to request internal dispute resolution, as described in Section 9.12.2, below, and *Civil Code* sections 5900 *et seq.*; except that, in the case of an application for installation or use of a solar energy system subject to *Civil Code* section 714, any complete application that is not denied by the ARC and/or Board within forty-five (45) days from receipt of a complete application shall be deemed approved; and in the case of an application for installation or use of an electric vehicle charging station subject to *Civil Code* section 4745(e), any complete application that is not denied by the Board within sixty (60) days from receipt of a complete application shall be deemed approved. Owners are responsible for confirming receipt of an application by the ARC and/or Board. Oral approvals will be of no force and effect. If an application is rejected, the decision shall include an explanation of the decision of the ARC and/or Board and a notice describing the Owner's right to request reconsideration, if any.

7.9 Appeals; Reconsideration by the Board. If an application is denied by the ARC, the Owner-applicant is entitled to reconsideration of the decision by the Board at an open Board meeting. The Architectural Rules shall contain procedures to process appeals pursuant to this Article 7; however, denial decisions rendered by the Board may not be appealed. ARC decisions may also be modified or overturned by the Board on its own initiative.

7.10 Commencement. Within ninety (90) days of receipt of approval pursuant to Sections ~~7.87~~ and ~~7.98~~, above, the Owner shall satisfy all conditions thereof and diligently proceed with the commencement and completion of all work pursuant to said approval. If the Owner shall fail to comply with this Section, any approval previously given shall be deemed revoked unless the Board, upon written request of the Owner made prior to the expiration of said ninety (90) day period, extends the time for such commencement. No such extension shall be granted except upon a finding by the Board that there has been no change in the circumstances upon which the original approval was granted.

7.11 Completion. Unless shorter time is specified in the approval by the Mutual, the Owner shall complete the approved work within six (6) months after receipt of approval, except and for as long as such completion is rendered impossible or would result in great hardship to the Owner due to strikes, fires, national emergencies, natural calamities, or other supervening forces beyond the



control of the Owner or his agents. If an Owner fails to comply with this Section, the Board shall proceed in accordance with the provisions of Section 7.12, below, as though the failure to complete the improvements was a non-compliance with approved plans.

7.12 Inspection of Completed Work; Non-Compliance. Inspection of work and correction of defects therein shall proceed as follows:

(a) Upon the completion of any installation, construction, reconstruction, alteration, or refinishing of the exterior of any improvements, or upon the completion of any other work for which approved plans are required under this Article 7, the Owner shall give written notice thereof to the ARC and/or Board.

(b) Within sixty (60) days thereafter, the ARC, and/or Board, or its duly authorized representative, may inspect such improvement to determine whether it was installed, constructed, reconstructed, altered, or refinished to substantial compliance with the approved plans. If the ARC, and/or Board finds that such installation, construction, reconstruction, alteration, or refinishing was not done in substantial compliance with the approved plans, it shall notify the Owner in writing of such non-compliance within such sixty (60) day period, specifying the particulars of non-compliance, and shall require the Owner to remedy such non-compliance.

(c) If the Owner shall have failed to remedy such non-compliance upon the expiration of thirty (30) days from the date of such notification, the ARC, and/or Board, or other duly authorized representative of the Board shall notify the Board in writing of such failure. The Board shall then set a date on which a hearing before the Board shall be held regarding the alleged non-compliance. The hearing date shall be not more than thirty (30) days nor less than fifteen (15) days after notice of the non-compliance is given to the Board by the ARC, if any, or the Board's duly authorized representative. Notice of the hearing date shall be given at least ten (10) days in advance thereof by the Board to the Owner, to the ARC, if any, and, in the discretion of the Board, to any other interested party.

(d) At the hearing, the Owner, the ARC, if any, and, in the ~~Board's~~Board's discretion, any other interested persons, may present information relevant to the question of the alleged non-compliance. After considering all such information, the Board shall determine whether there is non-compliance, and, if so, the nature thereof and the estimated cost of correcting or removing the same. If non-compliance exists, the Board shall require the Owner to remedy or remove the same within a period of not more than forty-five (45) days from the date of the ~~Board's~~Board's ruling. If the Owner does not comply with the ~~Board's~~Board's ruling within such period or within any extension of such period as the Board, in its discretion, may grant, the Board, at its option, may either remove the non-

complying improvement or remedy the non-compliance and all expenses incurred in connection therewith shall be assessed against the Owner as a Reimbursement Assessment.

(e) If, for any reason, the ARC and/or Board fails to notify the Owner of any non-compliance within sixty (60) days after receipt of a notice of completion from the Owner, the improvement shall be deemed to be in accordance with the approved plans.

7.13 Non-Waiver. The approval by the ARC and/or Board of any plans, drawings, or specifications for any work done or proposed, or for any other matter requiring the approval of the ARC and/or Board under this Declaration, shall not be deemed to constitute a waiver of any right to withhold approval of any similar plan, drawing, specification, or matter subsequently submitted for approval.

7.14 Estoppel Certificate. Within thirty (30) days after written demand is delivered to the Mutual by any Owner, and upon payment to the Mutual of a reasonable fee (as fixed from time to time by the Board), the Board shall cause to be recorded an estoppel certificate, certifying (with respect to any Condominium of said Owner) that as of the date thereof, either: (i) all improvements made and other work completed by said Owner comply with this Declaration, or (ii) such improvements or work do not so comply, in which event the certificate shall also identify the non-complying improvements or work and set forth with particularity the basis of such non-compliance. Any Owner, or anyone deriving any interest in a Unit through him or her, shall be entitled to rely on said certificate with respect to the matters therein set forth, such matters being conclusive as between the Mutual and all Owners and such persons deriving any interest through them.

7.15 Liability. Neither the ARC and/or the Board (or any member thereof) shall be liable to the Mutual or to any Owner for any damage, loss, or prejudice suffered or claimed on account of: (i) the approval or disapproval of any plans, drawings, and specifications, whether or not defective; (ii) the construction or performance of any work, whether or not pursuant to approved plans, drawings, and specifications; (iii) the development of any property within the Development; or (iv) the execution and filing of an estoppel certificate pursuant to Section 7.14, whether or not the facts therein are correct; *provided, however*, that the ARC and/or Board (or any member thereof) has acted in good faith on the basis of such information as may be possessed by it (or such ARC, if any, and/or the Board member). Without in any way limiting the generality of the foregoing, the ARC, if any, and/or Board (or any member thereof) may, but is not required to, consult with or hear the views of the Mutual or any Owner with respect to any plans, drawings, specifications, or any other proposal submitted to the ARC and/or the Board. Every purchaser, by acquiring title to a Condominium, agrees not to bring any

action or suit against the ARC, if any, and/or Board (or any member thereof) seeking to recover any such damages.

7.16 Compliance with Governmental Requirements. The application to the Mutual and the review and approval of any proposals, plans, or other submittals shall in no way be deemed to be satisfaction of or compliance with any building permit process or any other governmental requirements, the responsibility for which lies solely with the respective Owner, nor shall it constitute the assumption of any responsibility by or impose any liability on the ARC and/or Board (or any member thereof) as to the accuracy, efficacy, or sufficiency thereof. The obtaining of a permit or other approval of a government agency shall not be a substitute for nor constitute compliance with the requirements of this Article 7.

## ARTICLE 8

### ASSESSMENTS AND LIENS

8.1 Covenant of Owner. Each Owner of a Condominium within the Development, by acceptance of a deed or other conveyance thereof, whether or not it shall be so expressed in such deed or conveyance, shall be deemed to have covenanted and agreed to pay to the Mutual: (i) Annual Assessment (also known as the "Regular Assessment" or "Monthly Coupon"); (ii) Special Assessments; and (iii) Reimbursement Assessments (also known as "Owner billables") levied by the Mutual as hereinafter provided, together with all Additional Charges.

8.1.1 Mutual's Power to Collect. Such deed or conveyance shall be deemed to vest in the Mutual the right and power to initiate all actions and procedures as the Board shall deem necessary or appropriate for the collection of such Assessments and Additional Charges and for the enforcement of the liens hereinafter provided for.

8.1.2 Each Assessment is a Separate Obligation. Each Assessment levied by the Mutual under this Article 8, together with all Additional Charges, shall be a separate, distinct, and personal debt and obligation of the Owner against whom it is assessed, and shall bind his or her heirs, devisees, personal representatives, successors, and assigns.

8.1.3 Obligation Runs with the Land. Such obligation to pay Assessments and Additional Charges and the right and power of the Mutual to initiate all actions and procedures for collection shall run with the land, so that each successive Owner or Owners of record of any Condominium within the Development shall, in turn, become liable to pay all such Assessments and Additional Charges assessed during the time he or she is record Owner of such Condominium.

8.1.4 Owner's Liability after Transfer. After an Owner transfers fee title to any Condominium he or she owns, he or she shall not be liable for any Assessments levied thereafter with respect to such Condominium. Such Owner shall remain personally liable, however, for all unpaid amounts due and owing at the time of transfer, together with Additional Charges accruing until time of collection. The seller of any Condominium shall continue to be liable for all Assessments and Additional Charges until a conveyance by deed of such Condominium is recorded in the Office of the County Recorder of Contra Costa County.

8.2 Creation of Lien. Each Assessment levied by the Mutual pursuant to this Declaration, together with all Additional Charges, shall be a charge upon the land and upon levy shall be secured by a continuing lien upon the property against which such Assessment is levied. The Mutual shall have a separate lien and a separate lien is hereby created upon each Condominium to secure the payment of any such Assessments and Additional Charges as may be levied under this Declaration.

8.2.1 Continuing Lien. The lien provided for herein shall continue to secure all Assessments and Additional Charges levied upon any Condominium notwithstanding the transfer of record title to such Condominium, and any such transfer shall be subject to the ~~Mutual's~~Mutual's lien, provided that, prior to such transfer, a Notice of Delinquent Assessment has been recorded as provided in the Declaration and by law.

8.3 Purpose of Assessments. The Assessments levied by the Board shall be used exclusively to pay for the costs of management and operation of the Development and the Projects therein, to conduct the business and affairs of the Mutual, to promote the recreation, health, welfare, benefit, and interests of the Owners and Residents in the Development, and for the improvement and maintenance of the Common Area and, to the extent provided for in the Governing Documents or by law, of the Units situated within the Development.

8.4 Authority of the Board. The Board shall have the power and the duty to levy Annual, Special and Reimbursement Assessments sufficient to meet the ~~Mutual's~~Mutual's obligations under the Governing Documents and applicable law.

8.5 Annual Budget. The Annual Budget shall separately identify Project Costs so that those costs can be allocated as provided in this Article 8. "Project Costs" shall include all costs and reserves necessary and appropriate to enable each Project to fulfill its responsibilities for Maintenance, Repair, and Replacement of its Project Common Area improvements.

8.6 ~~Mutual Funds. Unless otherwise determined by Assessments. Notwithstanding anything to the Board, contrary provided herein, this Section 8.6~~

Hughes Gill Cochrane Tinetti, P.C. • 2820 Shadelands ~~Dr., Ste-Drive, Suite~~ 160, • Walnut Creek, California 94598 • 925-926-1200

~~AMENDED AND RESTATED~~MASTER CC&RS  
THIRD WALNUT CREEK MUTUAL  
MEMBER VOTING DRAFT-9-1-17

~~will govern the Mutual shall maintain at least two (2) separate establishment of Project-specific budgets and bank accounts in one (1) or more banks or other depositories selected by the Board, which accounts shall be clearly designated as Operating Accounts and Reserve Accounts. The Mutual and each. Each Project shall account for its own operating and reserve monies on a Project basis, either by separate accounts or by segregation of funds by Project within a Mutual-wide account.~~ The Assessments collected by the Mutual on behalf of itself and the Projects shall be properly deposited into such separate bank accounts. There shall be at least one separate bank operating account and one separate bank reserve account for each Project. Additionally, the Mutual may have a separate bank account to serve as a Mutual operating account. The Assessments collected ~~by the Mutual~~ shall be held in trust ~~by the Mutual~~ for and on behalf of each Project and Owner and shall be used for the purposes set forth in Section 8.3. Each Project shall allocate a portion of said funds as collected for the annual maintenance and operation of said Project and another portion of said funds as collected as reserves for contingencies, replacement, and deferred maintenance of the improvements of said Project, as specified in the annual budget. Upon sale or transfer of any Condominium by any Owner, the ~~Owner's~~Owner's interest in the funds held in trust by the Mutual shall terminate and shall be deemed automatically transferred to the successor-transferee of such Owner.

## 8.7 Annual Assessment.

8.7.1 Calculation of Estimated Requirement. Not later than thirty (30) days nor more than ninety (90) days prior to the beginning of each fiscal year, the Board shall complete and distribute to all Owners an estimate of the net funds required by the Mutual and each Project for such fiscal year, to manage, administer, operate, and maintain the Projects; to conduct the affairs of the Mutual; and to perform all of the ~~Mutual's~~Mutual's duties in accordance with this Declaration, including a reasonable amount allocated to contingencies and to the Project reserve funds for restoration, repair, and/or replacement of those components for which each Project is responsible and which must be repaired or replaced on a periodic basis and including the portion of the costs allocable to the Mutual for the Foundation as provided in Section 2.6. The amount of estimated required funds shall constitute the Annual Assessment.

8.7.2 Allocation of Annual Assessment. The Board shall allocate the Annual Assessment as follows:

(a) Project Costs, as defined in Section 8.5, shall be allocated entirely to and equally against all Condominiums located in the Projects for which those costs are incurred.

(b) All other costs in the Annual Budget shall be allocated equally against all Condominiums in the Development.

Unless the Board shall designate otherwise, the Annual Assessment shall be levied on an annual basis and shall be paid in twelve (12) equal monthly installments during the fiscal year, and each installment shall be due and payable on the first day of each month.

8.7.3 Surplus Funds. If, as of the end of any fiscal year, there is an excess of membership income over membership expenses as defined in *Internal Revenue Code* section 277 for the year ended, such excess shall be applied against the subsequent tax year's Assessments as provided in Internal Revenue Service Revenue Ruling 70-604, unless some other lawful disposition of such excess income is determined by the vote of the Members.

8.7.4 Increases in Annual Assessment. Pursuant to *Civil Code* section 5605(b), except as otherwise provided by law, the Board shall not increase the Annual Assessment for any fiscal year above the amount of the Annual Assessment for the preceding fiscal year by more than twenty percent (20%) (or such other limitation on the increase as may be imposed by law), except upon the affirmative vote of a majority of Members of said Project voting on any such increase in the Annual Assessment, provided that a quorum is established. For purposes of the preceding sentence, a quorum shall mean more than fifty percent (50%) of the Members of said Project, notwithstanding any lower quorum requirement set forth in the Bylaws.

## 8.8 Special Assessments.

8.8.1 Purpose of Special Assessments. If at any time during any fiscal year the Annual Assessment proves inadequate for any reason, including nonpayment of any Owner's Owner's share thereof or the unexpected repair, replacement or reconstruction of improvements located in a Project, or if funds are otherwise required for any authorized activity of the Mutual or Project, the Project and/or Board may levy a Special Assessment in the amount of such actual or estimated inadequacy or cost.

8.8.2 Allocation of Special Assessments. Special Assessments shall be allocated and assessed among the Condominiums in the same manner as the Annual Assessment (i.e., equally among the Units in a Project by dividing the total amount of the Special Assessment by the number of Units within the affected Project(s)). The Board, in its sole discretion, may allow Owners' portions of a Special Assessment to be paid in installments.

8.8.3 Approval of Special Assessments. Except in the case of an emergency situation as defined in *Civil Code* section 5610, in any fiscal year the

Hughes Gill Cochrane Tinetti, P.C. • 2820 Shadelands Dr., Ste-Drive, Suite 160, • Walnut Creek, California 94598 • 925-926-1200

~~AMENDED AND RESTATED MASTER~~ CC&RS  
THIRD WALNUT CREEK MUTUAL  
MEMBER VOTING DRAFT ~~9-1-17~~

Board may not levy Special Assessments which, in the aggregate, exceed five percent (5%) of the budgeted gross expenses of the Project for that fiscal year, except upon the affirmative vote of a majority of the Members voting on any such Special Assessment, provided that a quorum is established. For purposes of the preceding sentence, a quorum shall mean more than fifty percent (50%) of the Members of the affected Project, notwithstanding any lower quorum requirement set forth in the Bylaws.

8.9 Notice of Assessment Increases. Upon the imposition of a Special Assessment or an increase in the Annual Assessment, notice shall be provided to each Owner as required by law not less than thirty (30) days and not more than sixty (60) days prior to the due date of the Assessment.

8.10 Reimbursement Assessments. The Mutual shall levy a Reimbursement Assessment against any Owner and his or her Unit if a failure by such Owner, or any person or animal for which the Owner is responsible, to comply with any provision of the Governing Documents has necessitated or resulted in an expenditure of funds by the Mutual or Project, specifically including attorneys' fees. A Reimbursement Assessment shall include any costs, including attorneys' fees incurred by the Mutual or Project and costs of collecting from an Owner any amount which the Owner is obligated to pay to the Mutual or Project. Imposition of a Reimbursement Assessment shall be effective only after a duly noticed hearing before the Board. A Reimbursement Assessment shall be due and payable to the Mutual or Project when levied and subject to the same enforcement procedures as Annual and Special Assessments, including lien and foreclosure.

8.11 Failure to Fix Assessments. The failure or omission by the Board to fix or levy any Annual Assessment provided for by the terms of this Declaration before the expiration of any fiscal year, shall not be deemed either a waiver or a modification in any respect of the provisions of this Declaration, or a release of any Owner from the obligation to pay Assessments or any installment thereof for that or any subsequent year, but the amount of the Annual Assessment fixed for the preceding fiscal year shall be the amount of the Annual Assessment for the ensuing fiscal year until a new Annual Assessment is levied.

8.12 No Offsets. All Assessments levied by the Board shall be payable in the full amount specified, including any Additional Charges imposed as provided by the terms of this Declaration, and no offsets against any such amounts shall be permitted for any reason whatsoever, including without limitation a claim that the Mutual has failed to properly exercise its duties of maintenance or enforcement.

8.13 Delinquent Assessments. Any installment or other portion of an Assessment not paid within fifteen (15) days after its due date shall be delinquent and shall be subject to interest and late charges not to exceed the maximum rate

permitted by law, as well as all other Additional Charges. The Board, on behalf of the Mutual, may enforce the payment of any delinquent Assessment plus Additional Charges by bringing an action at law against any Owner personally obligated to pay the same, or by foreclosing the lien against the ~~Owner's~~Owner's Condominium by judicial or non-judicial foreclosure, except as prohibited by law. Prior to recording a Notice of Delinquent Assessment, the Mutual shall provide notice to the Owner in accordance with *Civil Code* section 5660. No procedures shall be initiated to foreclose the lien securing any Assessment levied under this Article 8 except as in accordance with *Civil Code* section(s) 5705, 5710 and 5720. Except as prohibited by law, upon the recording of the Notice of Delinquent Assessment referred to above, the Mutual may, at its option, declare the entire balance of all sums then due or to become due from the Owner, immediately due and payable, which total sum may then be included in any suit, action, or other procedure initiated to collect said sums, including all Additional Charges. Notwithstanding any other provision of this Declaration, the Mutual must comply with the requirements of the *Civil Code* when collecting delinquent Assessments.

8.14 Power of Sale. Each Owner does hereby appoint the Mutual as trustee to enforce and to foreclose any lien which is established pursuant to the terms of this Declaration, by private power of sale as provided by law, and does further grant to the Board of Directors, on behalf of the Mutual, the authority and power to sell the Condominium of such Owner in the event of any default in payment of any Assessments or Additional Charges levied against such Condominium, for lawful money of the United States, to the highest bidder, to satisfy said lien. The Mutual, as trustee for the remaining Owners, ~~or any other~~ Owner of the Project in which the foreclosed Condominium is located, may purchase the Condominium at said sale. The decision to record a lien and initiate foreclosure may only be made by the Board and may not be delegated.

8.15 Remedies Cumulative. The remedies provided in this Declaration for collection of delinquent Assessments shall be cumulative and not exclusive; that is, the Mutual may use one or more or all of the available remedies to collect delinquent Assessments.

8.16 Certificate of Satisfaction and Release of Lien. Upon payment in full of a delinquent Assessment, including any Additional Charges, or the satisfaction thereof, the Board shall cause to be recorded, in the same manner as the Notice of Delinquent Assessment, a further certificate stating the satisfaction thereof and the release of the lien.

8.17 Priority. Except as otherwise expressly provided by law, the lien securing each of the Assessments provided for under this Article 8 shall have priority as of the date of recording of the original Declaration applicable to the Development over all other liens and encumbrances applicable to the



Condominiums; provided, however, that such Assessment lien shall be subordinate to the lien of any first Mortgage or first deed of trust recorded against the Condominium; and provided, further, that such subordination shall apply only to the Assessments which have become due and payable prior to the sale of such property pursuant to a decree of foreclosure of any such Mortgage or deed of trust, or pursuant to a power of sale contained in any such Mortgage. Such foreclosure sale shall not relieve such property from liability for any Assessments and Additional Charges thereafter becoming due, nor from the lien of any subsequent Assessment.

~~8.18 Waiver of Exemptions. Each Owner, to the extent permitted by law, does hereby waive, to the extent of any liens created pursuant to this Article 8, the benefit of any homestead or exemption laws of the State of California in effect at the time any Assessment or installment thereof becomes delinquent or any lien is imposed pursuant to the terms of this Article 8.~~

~~8.198.18~~ Property Exempt from Assessments. The following property subject to this Declaration shall be exempt from the Assessments, Additional Charges, and liens created herein:

(a) All property dedicated to and accepted by Contra Costa County or other local public authority and devoted to public use;

(b) Any Condominium which is owned by the Mutual as a result of the Mutual having acquired such Condominium through foreclosure; *provided, however,* that such exemption shall be applicable only during the period in which the Mutual is record Owner of such Condominium; and

~~(c) (c)~~ All Common Area.

## ARTICLE 9

### ENFORCEMENT

9.1 Violations as Nuisance. Every act or omission constituting or resulting in a violation of any of the provisions of the Governing Documents shall be deemed to constitute a nuisance and, in addition to any other remedies which may be available, such nuisance may be abated or enjoined by the Mutual; *provided, however,* that the Board shall not be obligated to take action to abate or enjoin a particular violation if, in the exercise of its discretion, the Board determines that acting to abate or enjoin such violation is not likely to foster or be in the best interests of the Mutual and its Members as a whole. Notwithstanding the preceding sentence and without limiting its generality, nothing in the Governing Documents shall be deemed to impose upon the Mutual, the Board, or the officers, employees,

or agents of the Mutual a duty to intervene in any physical dispute or altercation or any criminal or alleged criminal activity other than to notify law enforcement officials; the Mutual, the Board, officers, employees or agents of the Mutual do not have police powers.

9.2 Violation of Law is a Violation of Declaration. Any violation of a federal, state, municipal or local law, ordinance or regulation pertaining to the ownership, occupancy, or use of any property within the Development is hereby declared to be a violation of this Declaration and subject to any and all of the enforcement procedures set forth herein.

9.3 Owners'Owners' Responsibility for Conduct of Others and Damages. Each Owner shall be responsible for informing members of his or her household and his or her tenants, Invitees, and guestsGuests of the provisions of the Governing Documents, and shall be responsible for the conduct, activities, any Governing Document violation of any of them, and for any damage to the Development or the Mutual resulting from the negligent or intentional conduct of any of them or any household pets. If a Condominium is owned jointly by two (2) or more persons, the liability of each Owner in connection with the obligations imposed by the Governing Documents shall be joint and several.

9.4 No Avoidance. No Owner may avoid the burdens or obligations imposed by the Governing Documents through non-use of any Common Area facilities or by abandonment of his or her Unit.

#### 9.5 Rights and Remedies of the Mutual.

9.5.1 Rights and Remedies are Cumulative. The Mutual, its Directors, officers, or agents, and any Owner shall have the right to enforce any and all provisions of the Governing Documents by any proceeding at law or in equity, or through the use of such other remedies as are available and deemed appropriate by the Board. Each remedy provided is cumulative and not exclusive.

9.5.2 Imposition of Sanctions. In the event of a breach or infraction of any provision of the Governing Documents by an Owner, members of an Owner'sOwner's household, or his or her tenants, Guests, or guestsInvitees, the Board shall have the power to impose a sanction against the Owner who is responsible as provided in Section 9.3 for such breach or infraction. A sanction may include but shall not be limited to a monetary penalty and/or the suspension of an Owner'sOwner's rights as a Member of the Mutual, including an Owner'sOwner's voting rights or an Owner'sOwner's right to use the recreational or community facilities on the Common Area. Imposition of a sanction shall be effective only after notice and an opportunity for hearing. Any monetary penalty imposed pursuant to this Section shall not exceed the amount for each violation, as set forth in the schedule of monetary penalties adopted pursuant to *Civil Code*

Hughes Gill Cochrane Tinetti, P.C. • 2820 Shadelands Dr., Ste-Drive, Suite 160, • Walnut Creek, California 94598 • 925-926-1200

~~AMENDED AND RESTATED~~MASTER CC&Rs  
THIRD WALNUT CREEK MUTUAL  
MEMBER VOTING DRAFT-9-1-17

section 5850(a). Each Owner shall be obligated to pay costs incurred by the Mutual relating to violation of any provisions of the Governing Documents by such members of Owner's household, tenants, ~~guests~~Guests, Invitees, pets, or other invitees. Sanctions may be enforced by the Mutual in any manner permitted by law.

9.5.3 Continuing Violations. In the case of a continuing violation, such as an uncorrected architectural violation, where an Owner, member of an ~~Owner's~~Owner's household, or his or her tenants or guests fails to cease or remedy a violation after notice from the Board to do so, the Board may deem such a continuing violation and may impose separate and successive sanctions for each such violation without holding further hearings for each sanction.

9.6 Inadequacy of Legal Remedy. Except for the non-payment of any Assessment, a remedy at law to recover damages for the breach or violation of the Governing Documents is inadequate and the failure of any Owner or a member of the household of any Owner or an ~~Owner's~~Owner's tenants, guests, or household pets or any other occupant or user of any of the property within the Development to comply with any provision of the Governing Documents may be enjoined in any judicial proceedings initiated by the Mutual or by any Owner, or by their respective successors in interest.

9.7 Limitation on Disciplinary Rights. The Mutual shall not have the power to cause a forfeiture or abridgment of a ~~Member's~~Member's right to the full use and occupancy of his or her Unit as the result of the failure by such Owner, members of such ~~Owner's~~Owner's household, or his or her tenants, guests, invitees or household pets to comply with any provision of the Governing Documents, except where such forfeiture or abridgment is the result of the judgment of a court of competent jurisdiction, a decision arising out of an arbitration proceeding, or a foreclosure or sale under private power of sale for failure of such Owner to pay Assessments. The provisions of this Section shall not affect the ~~Mutual's~~Mutual's right to impose fines or monetary penalties or to suspend an ~~Owner's~~Owner's membership rights, as provided in the Governing Documents.

9.8 Disciplinary Rules. The Board may adopt Rules that further elaborate upon and refine procedures for conducting disciplinary proceedings and otherwise imposing sanctions upon Members of the Mutual for violation of provisions of the Governing Documents. Such Rules, when approved and adopted by the Board subject to *Civil Code* sections 4340 *et seq.*, shall be deemed to be a part of the Mutual Rules provided for, in and constituting a part of the Governing Documents.

9.9 Investigation of Complaints. Upon receipt of a written complaint from an Owner or Resident, the Board shall conduct an investigation of the allegations

in the complaint and shall make relevant findings upon which the Board shall base a decision to pursue or not pursue the matter.

9.10 Emergency Situations. The following shall constitute emergency situations: (i) an immediate and unreasonable infringement of or threat to the safety or peaceful enjoyment of Residents of the Development; (ii) a traffic or fire hazard; (iii) a threat of material damage to or destruction of the Development or any portion thereof; and (iv) a violation of any provision of the Governing Documents that is of such a nature that there is no material question regarding the identity of the violator or whether the violation has occurred (such as parking violations). Notwithstanding any other provision of the Governing Documents, under circumstances involving conduct that constitutes an emergency, the Board or its duly authorized agents may undertake immediate corrective or disciplinary action and, upon request of the Owner as to whom such corrective or disciplinary action has been taken, or on its own initiative, conduct a hearing as soon thereafter as reasonably possible. If the Mutual acts on its own initiative to schedule a hearing, notice of the date, time and location of the hearing shall accompany the notice of the disciplinary action which is transmitted to the Owner. If the Board has not scheduled a hearing and the Owner desires a hearing, the ~~Owner's~~Owner's written request for a hearing shall be delivered to the Mutual no later than five (5) days following the date when the notice of the ~~Board's~~Board's disciplinary action is transmitted to the Owner. The hearing shall be held not later than fifteen (15) days following the date of the ~~Board's~~Board's notice of the disciplinary action or fifteen (15) days following the receipt of the ~~Owner's~~Owner's request for a hearing, whichever is later. If a hearing is scheduled or requested, any sanctions imposed or other disciplinary action taken by the Board shall be held in abeyance and shall become effective only if affirmed at the hearing.

9.11 Notices. Any notices required or given under this Article 9 shall, at a minimum, set forth the date, time, and location of any hearing, a brief description of the act or omission constituting the alleged violation of the Governing Documents, a reference to the specific Governing Document provision or provisions alleged to have been violated, and the sanction, disciplinary action, or other enforcement action being contemplated by the Board. The notice shall be in writing and may be given by any method reasonably calculated to give actual notice to the affected Member; *provided, however*, that if notice is given by mail, it shall be sent by first-class mail, postage prepaid, sent to the most recent address for the affected Member as shown on the records of the Mutual.

#### 9.12 Dispute Resolution.

9.12.1 Alternative Dispute Resolution. Any dispute other than those listed in *Civil Code* section 5930(b) or those related to the power and duty of the Board of Directors to levy and collect Assessments through lien and

foreclosure proceedings shall be submitted to alternative dispute resolution procedures ("ADR") as described in *Civil Code* sections 5925 *et seq.* In the case of any claim, dispute, or controversy which is not otherwise subject to *Civil Code* sections 5925 *et seq.*, involving a sum of money not in excess of the jurisdiction of the Small Claims Court, any party to the dispute shall have the right to file a claim in Small Claims Court and have the matter determined therein in lieu of ADR.

9.12.2 Internal Dispute Resolution. In addition to the ADR provisions of *Civil Code* sections 5925 *et seq.*, the Mutual shall provide for Internal Dispute Resolution in any dispute regarding the rights, duties or liabilities under *Civil Code* sections 4000 *et seq.*, the Nonprofit Mutual Benefit Corporation Law, or the Governing Documents. The procedure may be invoked by any party pursuant to *Civil Code* sections 5900 *et seq.*

9.13 Non-Waiver. Failure to enforce any provision of the Governing Documents at any time shall not be deemed a waiver of the right to do so thereafter with respect to the same or any other violation of any provision of the Governing Documents.

9.14 Costs and Attorneys' Fees. In any action to enforce the Governing Documents, whether or not legal or judicial proceedings are initiated, the prevailing party shall, to the fullest extent permitted by law, be entitled to recover the full amount of all costs including attorneys' fees incurred in responding to and/or enforcing any Governing Document provision. In the event of a court awarding attorneys' fees, the court shall not be bound by any court fee schedule, but shall, if it is in the interest of justice to do so, award the full amount of costs, expenses, and attorneys' fees paid or incurred in good faith. The remedies of the Mutual to recover the amount of such costs and attorneys' fees shall include, but shall not necessarily be limited to, the imposition of a Reimbursement Assessment as provided in Section 8.10 of this Declaration.

## ARTICLE 10

### INSURANCE

10.1 Liability and Fidelity Insurance. The Mutual shall obtain and maintain the following liability policies.

10.1.1 Commercial General Liability Policy. A Commercial General Liability policy insuring the Mutual, any manager, the ~~Mutual's~~Mutual's directors and officers, and the Members against liability arising from any bodily injury or property damage as a result of an accident or occurrence within the Common Area. Subject to the terms and conditions of the policy, the policy also shall cover bodily injury or property damage from an accident or occurrence within any Unit related

Hughes Gill Cochrane Tinetti, P.C. • 2820 Shadelands ~~Dr., Ste-Drive, Suite~~ 160, • Walnut Creek, California 94598 • 925-926-1200

~~AMENDED AND RESTATED~~MASTER CC&Rs  
THIRD WALNUT CREEK MUTUAL  
MEMBER VOTING DRAFT-9-1-17

to any maintenance or repair work required to be performed by the Mutual pursuant to the Bylaws and/or Rules, including, but not limited to work performed in the Common Area. The policy shall include, if obtainable, cross liability or severability of interest coverage. The limits of such insurance (including the commercial general liability and any excess liability coverage) shall not be less than the general liability insurance requirements set forth in *Civil Code* section 5805 covering all claims for bodily injury and property damage arising out of a single occurrence. The coverage may be a combination of primary and excess policies. The insurance shall be provided with coverage terms provided by Insurance Services Offices (ISO) form CG 0001 or equivalent or better coverage. Such insurance shall include coverage against liability for owned, non-owned and hired automobiles and other liability or risk customarily covered with respect to projects similar in construction, location and use. The policy shall be primary and noncontributing with any other liability policy covering the same liability.

10.1.2 Directors and Officers Liability Policy. A Directors and Officers Liability policy containing such terms and conditions as are normally and customarily carried for directors and officers of a common interest development and in sufficient amounts to satisfy the insurance requirements of *Civil Code* section 5800.

10.1.3 Crime Insurance. A blanket Commercial Crime Insurance Policy covering the Mutual, any organization or person who either handles or administers or is responsible for Mutual funds, whether or not any person receives compensation for services. The policy amounts shall satisfy the Federal National Mortgage Association (~~“FNMA”~~) and Federal Housing Administration (~~“FHA”~~) requirements and in no event shall be less than the sum of three (3) months of Annual and Special assessments on all Memberships subject to Assessments.

10.2 Mutual Property Insurance. The Mutual shall obtain and maintain a master property insurance policy that satisfies each of the following conditions:

10.2.1 Property Covered. The Mutual’s policy shall cover the following real and personal property:

(a) Common Area. All Common Area improvements, including buildings and any additions or extensions thereto; all fixtures, machinery and equipment permanently affixed to the building; windows; fences; monuments; lighting fixtures situated outside the Units; exterior signs; and personal property owned or maintained by the Mutual; but excluding land; excavations; and other items typically excluded from property insurance coverage.

(b) Units. Permanently affixed improvements situated within the Unit, including interior walls and doors; ceiling, floor and wall surface

materials (e.g., paint, wallpaper, carpets and hardwood floors); utility fixtures (including gas, electrical and plumbing); cabinets; built-in appliances; heating and air-conditioning systems; water heaters and any replacements thereto; but excluding any personal property located in the Unit. If the Member renovates, upgrades or replaces any permanently affixed improvement within the Unit or adds new improvements to the Unit (collectively, the "Alterations") and the replacement cost of the Alterations exceeds the cost of the improvements prior to the Alterations, the Member shall be responsible for procuring and maintaining insurance to cover the excess unless the Member has obtained written approval from the Mutual to make the Alterations and, to the extent required, approval from governmental authorities.

(c) Landscaping. Lawn, trees, shrubs and plants located in the Common Area.

10.2.2 Covered Cause of Loss. The Mutual's policy shall provide coverage against losses caused by fire and risks of direct physical loss, as insured under the ISO "Causes of Loss - Special Form (CP 1030)" or its equivalent or better coverage. Such policy shall include coverage for loss resulting from the enforcement of any ordinance or law regulating the construction, use or repair of any property, or requiring the tearing down of any property, if caused by a peril insured by such policy. Equipment Breakdown Insurance shall also be maintained covering boilers and related equipment, heating, air-conditioning, electrical and mechanical equipment that is used in the generation, transmission or utilization of energy.

10.2.3 Dollar Limit. The dollar limit of the Mutual's policy shall not be less than the full insurable replacement value of the covered property described in Section 10.2.1, based on insurance industry standards for determination of replacement values, provided that there may be lower dollar limits for specified items as is customarily provided in property insurance policies.

10.2.4 Primary. The Mutual's policy shall be primary and noncontributing with any other insurance policy covering the same loss provided, however, that where a Member's individual insurance policy (discussed in Section 10.6) provides overlapping coverage, the Member's individual insurance policy shall be the primary coverage and the Mutual's policy shall be excess/supplemental/secondary coverage as the case may be.

10.2.5 Endorsements. The Mutual's policy may contain such endorsements as the Board may select after consultation with a qualified insurance consultant.

10.2.6 Waiver of Subrogation. The Mutual waives all subrogation rights against any Member or occupant and their family members and invitees.

Hughes Gill Cochrane Tinetti, P.C. • 2820 Shadelands ~~Dr., Ste. Drive, Suite~~ 160, • Walnut Creek, California 94598 • 925-926-1200

~~AMENDED AND RESTATED~~ MASTER CC&RS  
THIRD WALNUT CREEK MUTUAL  
MEMBER VOTING DRAFT-9-1-17

The policy shall include an acknowledgment of the ~~Mutual's~~Mutual's right to waive all subrogation rights against the Member.

10.2.7 Deductible. Except as otherwise provided by separate agreement, when a claim is made on the ~~Mutual's~~Mutual's property insurance policy, the Member is responsible for payment of the deductible on the Mutual's policy in circumstances: (i) where damage to Common Area and/or Unit improvements is caused by the fault of the Member, contract purchasers, subtenants, Residents of the Unit, and agents, invitees, family members, guests and pets of any of the foregoing; or (ii) where damage to common area and/or Unit improvements is caused by the failure of some portion of the Unit or Common Area which the Member is responsible for maintaining. In cases where fault cannot be determined, the Mutual shall pay the deductible.

\_\_\_\_\_The Mutual may enter into a deductible sharing agreement with other Rossmoor mutuals. In this event, to the extent there is any conflict between the payment of deductibles as set forth in this Section 10.2.7 and the agreement, the agreement shall control.

10.3 FNMA, FHLMC and FHA Requirements. To the extent applicable to the Mutual and notwithstanding anything herein to the contrary, the Mutual shall maintain such policies containing such terms, amount of coverage, endorsements, deductible amounts, named insureds, loss payees, standard mortgage clauses, notice of changes or cancellation, and an appropriate insurance company rating that shall satisfy the minimum requirements imposed by the Federal National Mortgage Association (~~("FNMA")~~), the Federal Home Loan Mortgage Corporation (~~("FHLMC")~~) and the Federal Housing Administration (~~("FHA")~~) or any successor thereto. If the FNMA, FHLMC or FHA requirements conflict, the more stringent requirements shall be met.

10.4 Insurance Rating and Cancellation. The insurance company providing the ~~Mutual's~~Mutual's insurance under Sections 10.1 and 10.2, shall have an A.M. Best rating of not less than A:VII if licensed to do business in the State of California and a rating of not less than A:X if approved but not licensed to do business in the State of California, provided that if the Board determines that insurance from insurance companies with the required ratings is not available at commercially reasonable rates, the Board may reduce the rating requirements after consultation with a qualified insurance consultant. If the A.M. Best ratings are no longer available, the insurance ratings shall be based on equivalent ratings issued by an independent insurance rating company used by financial institutions for insurance rating purposes.

10.5 Board's~~Board's~~ Insurance Authority. The Board has the authority on behalf of the Mutual and each of its Members to participate with the Foundation (or



any successor or assign thereto) and other Rossmoor mutuals in a group policy or policies procured and maintained by the Foundation as long as the group policy or policies provide equivalent or better coverage than the applicable requirements described in Sections 10.1 and 10.2, subject to the ~~Board's~~Board's right to deviate from the requirement as described herein. The Board shall have the power and right to deviate from the insurance requirements contained in this Article 10 in any manner that the Board, in its discretion, considers to be in the best interests of the Mutual, provided that the Board shall maintain the minimum insurance requirements set forth in *Civil Code* sections 5800 and 5805 and as required in Section 10.3. If the Board elects to materially reduce the coverage from the coverage required in this Article 10, the Board shall, as soon as reasonably practicable, notify the Members of the reduction in coverage in the manner prescribed by law.

The Board is authorized to negotiate and agree on the value and extent of any loss under any policy carried by the Mutual, including, but not limited to, the right and authority to compromise and settle any claim or enforce any claim by legal action or otherwise and to execute releases in favor of any insurer.

Each Member irrevocably appoints the Mutual, as that ~~Member's~~Member's attorney-in-fact for purposes of procuring, negotiating, accepting, compromising, releasing, settling, distributing and taking other related actions in connection with any insurance policy maintained by the Mutual and any losses or claims related thereto and agrees to be bound by the actions so taken as if the Member had personally taken the action.

10.6 ~~Members'~~Members' Individual Insurance Requirements. Each Member shall procure and maintain property insurance against losses to personal property located within the ~~Member's~~Member's Unit and personal liability coverage. The ~~Mutual's~~Mutual's insurance policies will not provide coverage for: (i) losses to the ~~Member's~~Member's personal property; (ii) losses to any Alterations to the extent not covered under Section 10.2.1(b); (iii) liability from accidents or occurrences within the ~~Member's~~Member's Unit or portions of the Common Area set aside for the exclusive use or possession of the residents of the Unit (that is, Exclusive Use Common Area); or (iv) liability from accidents or occurrences within Rossmoor for which the Member may be held responsible and which may not be covered under the ~~Mutual's~~Mutual's Commercial General Liability policy. Each Member should seek the advice of a qualified insurance consultant regarding the ~~Member's~~Member's property and liability insurance obligations under this Section 10.6 and other applicable coverage available to Members.

Nothing herein imposes any duty on the Mutual, its directors, officers or agents (including the Mutual's managing agent) to confirm or otherwise verify that the Members are carrying the insurance required in this Section 10.6.

Hughes Gill Cochrane Tinetti, P.C. • 2820 Shadelands ~~Dr., Ste-Drive, Suite~~ 160, • Walnut Creek, California 94598 • 925-926-1200

~~AMENDED AND RESTATED~~MASTER CC&RS  
THIRD WALNUT CREEK MUTUAL  
MEMBER ~~VOTING~~ DRAFT-9-1-17

No Member shall separately insure any property covered by the ~~Mutual's~~Mutual's property insurance policy described in Section 10.2 unless the Member's individual insurance policy permits the application of any overlapping coverage under Member's policy as primary without a reduction in benefits from the coverage under the Mutual's policy. If any Member violates this provision and, as a result, there is a diminution in insurance proceeds otherwise payable to the Mutual, the Member will be liable to the Mutual to the extent of the diminution. The Mutual may, subject to the Mutual's compliance with the notice and hearing requirements set forth in the Bylaws, levy a Reimbursement Assessment, as provided in Section 8.10, against the Member and said ~~Member's~~Member's Membership to collect the amount of the diminution.

10.7 Insurance by Tenant. Each Owner who rents or leases out his or her Unit shall (i) require the tenant to obtain and maintain a "renter's policy" (also known as an "HO-4" policy and (ii) provide to the Board a certificate from the tenant's insurer certifying that the required insurance under this Section 10.7 has been procured and is in full force and effect; *provided, however*, that neither the Mutual nor the Board shall be responsible for procuring insurance on a tenant's behalf or verifying that tenants are maintaining the required insurance to cover such tenant's property and provide liability coverage.

## ARTICLE 11

### DAMAGE OR DESTRUCTION OF BUILDINGS; CONDEMNATION

11.1 Damage to Single Unit. If the Development is damaged by fire or other casualty ~~which it is insured against~~, and damage is limited to a single Unit, any available insurance proceeds from the Mutual's master policy shall be paid to the Mutual in trust for the Owner or Owners of such Unit to rebuild or repair such Unit. Any such repair or rebuilding shall be subject to the provisions of Article 7. In the event the insurance proceeds are insufficient to complete such work, the Unit Owner shall pay and advance such additional sums as may be necessary to complete such rebuilding and repair.

11.2 Damage to Two or More Units or Common Area. If such damage extends to two (2) or more Units or extends to any part of the Common Area, then and in that event:

11.2.1 Proceeds Equal or Exceed 85% of Reconstruction Costs. If the amount of available insurance proceeds is equal to at least eighty-five percent (85%) of the cost of repairing or rebuilding the damaged property to ~~its~~ condition of like, kind and quality immediately prior to original construction ~~such damage or destruction~~, the insurance proceeds shall be paid to the Mutual on behalf of the

affected Project(s), and the Board shall thereupon contract to repair or rebuild the damaged portions of the Development covered under the Mutual's master policy, including the Common Area so damaged unless, within ninety (90) days from the date of destruction seventy-five percent (75%) of the Total Voting Power of the affected Project(s) determine that repair and reconstruction shall not take place.

11.2.2 Proceeds Less than 85% of Reconstruction Costs. In the event that the amount available from such insurance proceeds is less than eighty-five percent (85%) of the cost of repairing or rebuilding the damaged property to ~~its~~ condition of like, kind and quality immediately prior to original construction ~~such damage or destruction~~, repair and rebuilding may nevertheless take place if, within ninety (90) days from the date of destruction, a majority of the Total Voting Power of the affected Project(s) determines that repair and reconstruction shall take place. If the affected Project Members approve repair and reconstruction, the Board shall execute, acknowledge and record in the office of the County Recorder not later than one hundred twenty (120) days from the date of destruction a certificate declaring the intention of the Project Members to rebuild. Alternatively, the affected Project Members by vote of a majority of the Total Voting Power of the affected Project may elect to sell the Project.

11.2.3 Rebuilding Contract. If a determination is made to rebuild, the Board shall obtain bids from at least three (3) reputable contractors to restore all damaged Units and Common Area in the Development to ~~their~~ condition of like, kind and quality immediately prior to original construction ~~such damage or destruction~~. The Board shall have the authority to enter into a written contract with the contractor for the repair and reconstruction. It shall be the obligation of the Board to take all steps necessary to assure the commencement and completion of authorized repair and reconstruction at the earliest possible date. The contractor shall provide a completion bond naming the Mutual, affected Project(s), and each Owner in the affected Project(s) as beneficiaries.

11.2.4 Costs to Rebuild/Special Assessment. The insurance proceeds shall be disbursed to the chosen contractor according to the terms of the contract. The Project shall levy a Special Assessment to make up the deficiency, if any, between the total insurance proceeds and the contract price for repair and rebuilding. Member approval of said Special Assessment shall be required unless the Special Assessment is deemed an "emergency situation" pursuant to *Civil Code* section 5610. The Special Assessment shall be allocated equally among all Members.

11.3 Sale of Entire Project or Development. In the event of the sale of all Units and the Common Area, proceeds from such sale and insurance proceeds received by the Mutual on account of the destruction of the Common Area shall be distributed by the Mutual among the Owners and their respective Mortgagees

according to the respective fair market values of the Units at the time of the destruction as determined by an independent appraisal. The members of the Board are hereby authorized to execute and deliver, on behalf of all of the Owners, any instruments necessary or required to affect such a sale or sales and each Owner shall be obligated to execute and deliver such instruments and to perform such acts as may be necessary to affect such sale or sales.

11.4 Condemnation of Common Area. If at any time all or any portion of any Common Area, or any interest therein, shall be taken for any public or quasi-public use, under any statute, by right of eminent domain, or by private purchase in lieu of eminent domain, the entire compensation or award in condemnation, to the extent such award is not apportioned among the Owners by court judgment or by agreement between the condemning authority and each of the affected Owners in the Development, shall be paid to the Mutual and shall be used in the manner determined by the Board, provided that such use shall not be inconsistent with the purposes of the Mutual. The Mutual shall represent the interests of all Owners in any proceedings relating to such condemnation to the extent such Owners have any interest in the Common Area.

## ARTICLE 12

### AMENDMENT

This Declaration may be amended by the affirmative vote of Members representing at least a majority of the Total Voting Power of the Mutual. Any amendment of the Declaration shall be signed and acknowledged by the duly authorized officer(s) of the Mutual and recorded in the Office of the Contra Costa County Recorder.

## ARTICLE 13

### GENERAL PROVISIONS

13.1 Headings. The headings used in this Declaration are for convenience only and are not to be used in interpreting the meaning of any of the provisions of this Declaration or otherwise.

13.2 Severability. The provisions of this Declaration shall be deemed independent and severable, and the invalidity or partial invalidity or unenforceability of any provision hereof shall not invalidate any other provisions hereof.

13.3 Liberal Construction. The provisions of this Declaration shall be liberally construed to effectuate its purpose of fostering a plan of community

ownership and occupancy and of management of the Development for the benefit of the community.

13.4 Conflict Between Governing Documents. In the case of any conflict between the Articles of Incorporation, Bylaws and/or Rules and this Declaration, this Declaration shall control.

13.5 Amendment to Referenced Statutes. References in this Declaration to particular statutes, including sections of the *Civil Code*, shall be deemed to include any successor statute and any amendments to existing or successor statutes.

13.6 Number; Gender. The singular shall include the plural and the plural the singular unless the context requires the contrary, and the masculine, feminine, and neuter shall each include the masculine, feminine, or neuter, as the context requires.

13.7 Easements Reserved and Granted. Any and all easements referred to herein shall be deemed reserved or granted, or both reserved and granted, as appropriate, by reference to this Declaration in a deed to any Condominium.

~~13.8 Power of Attorney. To the extent necessary to carry out and enforce the provisions of this Declaration, an irrevocable power of attorney coupled with an interest is granted to the Mutual by the Owners and each of them.~~

~~13.9~~13.8 Term. The covenants, conditions, restrictions, limitations, reservations, grants of easement, rights, rights-of-way, liens, charges, and equitable servitudes contained in this Declaration shall run with and shall benefit and burden all of the real property subject to this Declaration, including without limitation the Units and Common Area, and shall inure to the benefit of and be binding upon the Owners, the Mutual, its Board of Directors and officers, and their respective agents and successors in interest, for a term of thirty (30) years from the date of recordation of this Declaration. Thereafter the term shall be automatically extended for successive periods of ten (10) years each, unless within the six (6) months prior to the expiration of the initial thirty (30) year term or any ten (10) year extension period, a written instrument approved by Owners entitled to vote and holding at least a majority of the Total Voting Power of the Mutual, terminating the effectiveness of this Declaration shall be recorded in the Office of the County Recorder of Contra Costa County, California.

IN WITNESS WHEREOF, we, the Members of THIRD WALNUT CREEK MUTUAL, constituting ~~at least sixty-seven percent (67%)~~the requisite number of the Members of each Project, hereby affirm, approve, and adopt the foregoing ~~Amended and Restated~~Master Declaration of Covenants, Conditions and

Hughes Gill Cochrane Tinetti, P.C. • 2820 Shadelands ~~Dr., Ste-Drive, Suite~~ 160, • Walnut Creek, California 94598 • 925-926-1200

~~AMENDED AND RESTATED~~MASTER CC&RS  
THIRD WALNUT CREEK MUTUAL  
MEMBER VOTING DRAFT-~~9-1-17~~

Restrictions of Third Walnut Creek Mutual, by means of the signatures of the President and Secretary of the Mutual, duly authorized by the affirmative vote of ~~at least sixty-seven percent (67%)~~the requisite number of the Members of each Project; therefore, the ~~Amended and Restated Master~~ Declaration of Covenants, Conditions and Restrictions shall be recorded with the County Recorder of Contra Costa County, California.

DATED: \_\_\_\_\_

THIRD WALNUT CREEK MUTUAL

\_\_\_\_\_  
President

\_\_\_\_\_  
Secretary

## **EXHIBIT A**

### **LIST OF DOCUMENTS SUPERSEDED BY THIS DECLARATION**

#### **(“PROJECT DECLARATIONS”)**

##### **DISTRICT III (Projects 49, 54)**

###### **Project 49**

[Project Forty-Nine Third Walnut Creek Mutual] Declaration of Covenants, Conditions and Restrictions recorded on May 22, 1979 as Instrument No. 79-69182 in Book 9364, Page 276 in the official records of Contra Costa County, California

First Amendment to the Declaration of Covenants, Conditions and Restrictions for Third Mutual Walnut Creek – Project No. Forty-Nine (Previously Known as Walnut Creek Mutual No. Forty-Nine) recorded on August 13, 2001 as Document No. 2001-0238459 in the official records of Contra Costa County, California

###### **Project 54**

[Project Fifty-Four Phase I Third Walnut Creek Mutual] Declaration of Covenants, Conditions and Restrictions recorded on February 9, 1983 as Document No. 83-16870 in Book 11119, Page 85 in the official records of Contra Costa County, California

[Project Fifty-Four Phase II Third Walnut Creek Mutual] Declaration of Covenants, Conditions and Restrictions recorded on July 6, 1983 as Document No. 83-86876 in Book 11327, Page 086 in the official records of Contra Costa County, California

Amendment to the Declaration of Covenants, Conditions and Restrictions for Third Mutual Walnut Creek – Project No. Fifty-Four (Previously Known as Walnut Creek Mutual No. Fifty-Four) recorded on August 13, 2001 as Document No. 2001-0238464 in the official records of Contra Costa County, California

##### **DISTRICT IV (Projects 26, 35)**

###### **Project 26**

[Project Twenty-Six Third Walnut Creek Mutual] Declaration Establishing Covenants, Conditions and Restrictions recorded on January 27, 1971 in Book 6304, Page 346 in the official records of Contra Costa County, California

First Amendment to the Declaration of Covenants, Conditions and Restrictions for Third Mutual Walnut Creek - Project No. Twenty-Six (Previously Known as Walnut Creek Mutual No. Twenty-Six) recorded on August 13, 2001 as Document No. 2001-0238440 in the official records of Contra Costa County, California

**Project 35**

[Project Thirty-Five Third Walnut Creek Mutual] Declaration of Covenants, Conditions and Restrictions recorded on March 22, 1973 in Book 6896, Page 188 in the official records of Contra Costa County, California

[Project Thirty-Five Third Walnut Creek Mutual] Amendment to the Declaration of Covenants, Conditions and Restrictions recorded on May 24, 1973 as Instrument No. 49958 in Book 6953, Page 60 in the official records of Contra Costa County, California

Third [stet] Amendment to the Declaration of Covenants, Conditions and Restrictions for Third Mutual Walnut Creek – Project No. Thirty-Five (Previously Known as Walnut Creek Mutual No. Thirty-Five) recorded on August 13, 2001 as Document No. 2001-0238446 in the official records of Contra Costa County, California

**DISTRICT V (Projects 23, 33, 53)**

**Project 23**

[Project Twenty-Three Walnut Creek Mutual] Declaration of Covenants, Conditions and Restrictions, recorded on August 11, 1970 in Book 6190, Page 408 in the official records of Contra Costa County, California

[Project Twenty-Three Walnut Creek Mutual] Amendment to the Condominium Plan Attached to the Declaration of Covenants, Conditions and Restrictions recorded on October 15, 1970 as Instrument No. 68706 in Book 6235, Page 230 in the official records of Contra Costa County, California

First Amendment to the Declaration of Covenants, Conditions and Restrictions for Third Walnut Creek Mutual – Project No. Twenty-Three (Previously Known as Walnut Creek Mutual No. Twenty-Three) recorded on August 13, 2001 as Document No. 2001-0238439 in the official records of Contra Costa County, California

**Project 33**

[Project Thirty-Three Third Walnut Creek Mutual] Declaration of Covenants, Conditions and Restrictions recorded on May 24, 1973 as Instrument No. 50235 in Book 6953, Page 562 in the official records of Contra Costa County, California

[Project Thirty-Three Third Walnut Creek Mutual] Amendment of Declaration of Covenants, Conditions and Restrictions recorded on November 12, 1973 as Instrument No. 107738 in Book 7089, Page 127 in the official records of Contra Costa County, California

Third [stet] Amendment to the Declaration of Covenants, Conditions and Restrictions for Third Mutual Walnut Creek – Project No. Thirty-Three (Previously Known as Walnut Creek Mutual No. Thirty-Three) recorded on August 13, 2001 as



Document No. 2001-0238444 in the official records of Contra Costa County, California

**Project 53**

[Project Fifty-Three Third Walnut Creek Mutual] Declaration of Covenants, Conditions and Restrictions recorded on January 22, 1987 as Document No. 87-15101 in the official records of Contra Costa County, California

**DISTRICT VII (Project 51)**

**Project 51**

[Project Fifty-One Phase I Third Walnut Creek Mutual] Declaration of Covenants, Conditions and Restrictions recorded on November 15, 1984 as Document No. 84-16814 in Book 12065, Page 286 in the official records of Contra Costa County, California

[Project Fifty-One Phase II Third Walnut Creek Mutual] Declaration of Covenants, Conditions and Restrictions recorded on August 16, 1985 as Document No. 85-109535 in the official records of Contra Costa County, California

First Amendment to the Declaration of Covenants, Conditions and Restrictions for Third Mutual Walnut Creek – Project No. Fifty-One (Previously Known as Walnut Creek Mutual No. Fifty-One) recorded on August 13, 2001 as Document No. 2001-0238461 in the official records of Contra Costa County, California

**DISTRICT VIII (Projects 50, 55)**

**Project 50**

[Project Fifty Phase I Third Walnut Creek Mutual] Declaration of Covenants, Conditions and Restrictions Project 50-A recorded on September 17, 1987 as Document No. 87-196204 in Book 13902, Page 477 in the official records of Contra Costa County, California

[Project Fifty Phase II Third Walnut Creek Mutual] Declaration of Covenants, Conditions and Restrictions Project 50-B recorded on September 17, 1987 as Document No. 87-196206 in Book 13902, Page 521 in the official records of Contra Costa County, California

[Project Fifty Phase III Third Walnut Creek Mutual] Declaration of Covenants, Conditions and Restrictions Project 50-C recorded on September 17, 1987 as Document No. 87-196207 in Book 13902, Page 551 in the official records of Contra Costa County, California

Amendment of Exhibit C of Declaration of Covenants, Conditions and Restrictions Project 50-A recorded on November 4, 1987 as Doc. No. 87-234345 in Book- 13997, Page 055 in the official records of Contra Costa County, California

Amendment of Exhibit C of Declaration of Covenants, Conditions and Restrictions Project 50-B recorded on November 4, 1987 as Document No. 87-234346 in the official records of Contra Costa County, California

Amendment of Exhibit C of Declaration of Covenants, Conditions and Restrictions Project 50-C recorded on November 4, 1987 as Document No. 87-234347 in Book-13997, Page 073 in the official records of Contra Costa County, California

Amendment Number Two to the Declaration of Covenants, Conditions and Restrictions for Project 50-C recorded on November 17, 1987 as Document No.-87-243253 in Book 14022, Page 048 in the official records of Contra Costa County, California

Amendment Number Two to the Declaration of Covenants, Conditions and Restrictions for Project 50-A recorded on November 17, 1987 as Document No.-87-243254 in the official records of Contra Costa County, California

Amendment Number Three to the Declaration of Covenants, Conditions and Restrictions for Project 50-C recorded on September 27, 1988 as Document No.-88-176175 in the official records of Contra Costa County, California

Amendment to the Declaration of Covenants, Conditions and Restrictions for Third Mutual Walnut Creek – Project No. Fifty (Previously Known as Walnut Creek Mutual No. Fifty) recorded on August 13, 2001 as Document No. 2001-0238460 in the official records of Contra Costa County, California

**Project 55**

[Project Fifty-Five Phase I Third Walnut Creek Mutual] Declaration of Covenants, Conditions and Restrictions Project 55-A recorded on April 6, 1989 as Document No. 89-61875 in Book 14985, Page 566 in the official records of Contra Costa County, California

[Project Fifty-Five Phase II Third Walnut Creek Mutual] Declaration of Covenants, Conditions and Restrictions recorded on August 16, 1989 as Document No. 89-156748 in Book 15269, Page 406 in the official records of Contra Costa County, California

Second [stet] Amendment to the Declaration of Covenants, Conditions and Restrictions for Third Mutual Walnut Creek – Project No. Fifty-Five (Previously Known as Walnut Creek Mutual No. Fifty-Five) recorded August 13, 2001, Doc.-No. 2001-0238465 in the official records of Contra Costa County, California

**DISTRICT IX (Project 45)**

**Project 45**

[Project Forty-Five Third Walnut Creek Mutual] Declaration of Covenants, Conditions and Restrictions recorded October 13, 1976 as Instrument No. 118597 in Book 8052, Page 001 in the official records of Contra Costa County, California

First Amendment to the Declaration of Covenants, Conditions and Restrictions for Third Mutual Walnut Creek – Project No. Forty-Five (Previously Known as Walnut Creek Mutual No. Forty-Five) recorded on August 13, 2001 as Doc. No. 2001-0238456 in the official records of Contra Costa County, California

**DISTRICT X (Project 42, 44)**

**Project 42**

[Project Forty-Two Third Walnut Creek Mutual] Declaration of Covenants, Conditions and Restrictions recorded on January 26, 1976 as Instrument No. 7874 in Book 7746, Page 115 in the official records of Contra Costa County, California

Second [stet] Amendment to the Declaration of Covenants, Conditions and Restrictions for Third Mutual Walnut Creek – Project No. Forty-Two (Previously Known as Walnut Creek Mutual No. Forty-Two) recorded on August 13, 2001 as Document No. 2001-0238453 in the official records of Contra Costa County, California

**Project 44**

[Project Forty-Four Third Walnut Creek Mutual] Declaration of Covenants, Conditions and Restrictions recorded on April 21, 1976 in Book 7832, Page 755 in the official records of Contra Costa County, California

First Amendment to the Declaration of Covenants, Conditions and Restrictions for Third Mutual Walnut Creek – Project No. Forty-Four (Previously Known as Walnut Creek Mutual No. Forty-Four) recorded on August 13, 2001 as Document No. 2001-0238455 in the official records of Contra Costa County, California

**DISTRICT XI (Projects 40, 41)**

**Project 40**

[Project Forty Third Walnut Creek Mutual] Declaration of Covenants, Conditions and Restrictions recorded on September 19, 1974 as Instrument No. 83624 in Book 7326, Page 238 in the official records of Contra Costa County, California

[Project Forty Third Walnut Creek Mutual] Amendment of Declaration of Covenants, Conditions and Restrictions recorded on January 14, 1975 in Book 7409, Page 211 in the official records of Contra Costa County, California

[Project Forty Third Walnut Creek Mutual] Second Amendment of Declaration of Covenants, Conditions and Restrictions and Condominium Plan recorded May 7,

1975 as Instrument No. 37705 in Book 7499, Page 218 in the official records of Contra Costa County, California

Third Amendment to the Declaration of Covenants, Conditions and Restrictions for Third Mutual Walnut Creek – Project No. Forty (Previously Known as Walnut Creek Mutual No. Forty), recorded on August 13, 2001 as Doc. No. 2001-0238451 in the official records of Contra Costa County, California

**Project 41**

[Project Forty-One Third Walnut Creek Mutual] Declaration of Covenants, Conditions and Restrictions, recorded on August 21, 1975 in Book 7598, Page 288 in the official records of Contra Costa County, California

Third [stet] Amendment to the Declaration of Covenants, Conditions and Restrictions for Third Mutual Walnut Creek – Project No. Forty-One (Previously Known as Walnut Creek Mutual No. Forty-One), recorded on August 13, 2001 as Document No. 2001-0238452 in the official records of Contra Costa County, California

**DISTRICT XII (Project 39)**

**Project 39**

[Project Thirty-Nine Third Walnut Creek Mutual] Declaration of Covenants, Conditions and Restrictions, recorded on May 28, 1974 as Instrument No. 45094 in Book 7235, Page 265 in the official records of Contra Costa County, California

Declaration of Covenants, Conditions and Restrictions, recorded May 20, 1977, as Instrument No. 77-66269, Book 8339, Page 73 in the official records of Contra Costa County, California

Certificate of Correction recorded August 24, 1978, as Instrument No. 78-116561, Book 8981, Page 55 in the official records of Contra Costa County, California

Agreement Establishing Covenants, Conditions, and Restrictions, recorded July 25, 1980, as Instrument No. 80-88707, Book 9926, Page 32 in the official records of Contra Costa County, California

Declaration of Covenants, Conditions, and Restrictions, recorded July 25, 1980, as Instrument No. 80-88708, Book 9926, Page 48 in the official records of Contra Costa County, California

Declaration of Covenants, Conditions, and Restrictions, recorded February 2, 1981, as Instrument No. 81-13304, Book 10188, Page 65 in the official records of Contra Costa County, California

Amendment to Declaration of Covenants, Conditions and Restrictions Mutual 52, recorded on April 28, 1981, as Instrument No. 81-50724, Book 10300, Page 26 in the official records of Contra Costa County, California

Second [stet] Amendment to the Declaration of Covenants, Conditions and Restrictions for Third Mutual Walnut Creek – Project No. Thirty-Nine (Previously Known as Walnut Creek Mutual No. Thirty-Nine)), recorded on August 13, 2001, as ~~Document~~Instrument No. 2001-0238450 in the official records of Contra Costa County, California

First Amendment to the Declaration of Covenants, Conditions and Restrictions for Third Mutual Walnut Creek – Project No. Forty-Three (Previously Known as Walnut Creek Mutual No. Forty-Three), recorded on August 13, 2001, as Instrument No. 2001-0238454 in the official records of Contra Costa County, California

Second Amendment to Declaration of Covenants, Conditions and Restrictions for Project Thirty-Nine (Formerly Mutual Thirty-Nine), Third Walnut Creek Mutual, recorded on September 18, 2009, as ~~Document~~Instrument No. 2009-0222637 in the official records of Contra Costa County, California

Second Amendment to Declaration of Covenants, Conditions and Restrictions for Project Forty-Three (Formerly Mutual Forty-Three), Third Walnut Creek Mutual, recorded on September 18, 2009, as ~~Document~~Instrument No. 2009-0222638 in the official records of Contra Costa County, California

Third Amendment to Declaration of Covenants, Conditions and Restrictions for Project Fifty-Two (Formerly Mutual Fifty-Two), Third Walnut Creek Mutual, recorded on September 18, 2009, as ~~Document~~Instrument No. 0222639 in the official records of Contra Costa County, California

### **DISTRICT XIII (Projects 34, 38, 64)**

#### **Project 34**

[Project Thirty-Four Third Walnut Creek Mutual] Declaration of Covenants, Conditions and Restrictions recorded on February 25, 1975 in Book 7439, Page 441 in the official records of Contra Costa County, California

First Amendment to the Declaration of Covenants, Conditions and Restrictions for Third Mutual Walnut Creek – Project No. Thirty-Four (Previously Known as Walnut Creek Mutual No. Thirty-Four) recorded on August 13, 2001 as Document No. 2001-0238445 in the official records of Contra Costa County, California

#### **Project 38**

[Project Thirty-Eight Third Walnut Creek Mutual] Declaration of Covenants, Conditions and Restrictions recorded on January 25, 1974 as Instrument No. 5877 in Book 7142, Page 135 in the official records of Contra Costa County, California

[Project Thirty-Eight Third Walnut Creek Mutual] Amendment of Declaration of Covenants, Conditions and Restrictions recorded on March 20, 1974 as Instrument No. 21722 in Book 7181, Page 77 in the official records of Contra Costa County, California

Second Amendment to the Declaration of Covenants, Conditions and Restrictions for Third Mutual Walnut Creek – Project No. Thirty-Eight (Previously Known as Walnut Creek Mutual No. Thirty-Eight) recorded on August 13, 2001 as Document No. 2001-0238449 in the official records of Contra Costa County, California

**Project 64**

[Project Sixty-Four Third Walnut Creek Mutual] Declaration of Covenants, Conditions and Restrictions recorded on July 5, 1990 as Document No. 90-137189 in Book 15967, Page 077 in the official records of Contra Costa County, California

First Amendment to the Declaration of Covenants, Conditions and Restrictions for Third Mutual Walnut Creek – Project No. Sixty-Four (Previously Known as Walnut Creek Mutual No. Sixty-Four) recorded on August 13, 2001 as Document No. 2001-0238466 in the official records of Contra Costa County, California

**DISTRICT XIV (Projects 36, 37)**

**Project 36**

[Project Thirty-Six Third Walnut Creek Mutual] Declaration of Covenants, Conditions and Restrictions recorded on July 19, 1973 as Instrument No. 69991 in Book 6999, Page 581 in the official records of Contra Costa County, California

Second [stet] Amendment to the Declaration of Covenants, Conditions and Restrictions for Third Mutual Walnut Creek – Project No. Thirty-Six (Previously Known as Walnut Creek Mutual No. Thirty-Six) recorded on August 13, 2001 as Document No. 2001-0238447 in the official records of Contra Costa County, California

**Project 37**

[Project Thirty-Seven Third Walnut Creek Mutual] Declaration of Covenants, Conditions and Restrictions recorded on September 26, 1973 as Instrument No. 93792 in Book 7055, Page 182 in the official records of Contra Costa County, California

[Project Thirty-Seven Third Walnut Creek Mutual] Amendment to the Condominium Plan Attached to the Declaration of Covenants, Conditions and Restrictions recorded on November 27, 1973 as Instrument No. 111813 in Book 71099, Page 311 in the official records of Contra Costa County, California

Third [stet] Amendment to the Declaration of Covenants, Conditions and Restrictions for Third Mutual Walnut Creek – Project No. Thirty-Seven (Previously Known as Walnut Creek Mutual No. Thirty-Seven) recorded on August 13, 2001

as Document No. 2001-0238448 in the official records of Contra Costa County, California

**DISTRICT XV (Projects 27, 31, 32)**

**Project 27**

[Project Twenty-Seven Third Walnut Creek Mutual] Declaration Establishing Covenants, Conditions and Restrictions recorded on May 14, 1971 in Book 6381, Page 211 in the official records of Contra Costa County, California

First Amendment to the Declaration of Covenants, Conditions and Restrictions for Third Mutual Walnut Creek – Project No. Twenty-Seven (Previously Known as Walnut Creek Mutual No. Twenty-Seven) recorded on August 13, 2001 as Document No. 2001-0238441 in the official records of Contra Costa County, California

**Project 31**

[Project Thirty-One Third Walnut Creek Mutual] Declaration of Covenants, Conditions and Restrictions recorded on November 22, 1972 as Instrument No. 110426 in Book 6804, Page 520 in the official records of Contra Costa County, California

[Project Thirty-One Third Walnut Creek Mutual] Amendment to the Declaration of Covenants, Conditions and Restrictions recorded on May 24, 1973 as Instrument No. 49960 in Book 6953, Page 80 in the official records of Contra Costa County, California

Second Amendment to the Declaration of Covenants, Conditions and Restrictions for Third Mutual Walnut Creek – Project No. Thirty-One (Previously Known as Walnut Creek Mutual No. Thirty-One) recorded on August 13, 2001 as Document No. 2001-0238442 in the official records of Contra Costa County, California

**Project 32**

[Project Thirty-Two Third Walnut Creek Mutual] Declaration of Covenants, Conditions and Restrictions recorded on December 1, 1972 in Book 6811, Page 337 in the official records of Contra Costa County, California

[Project Thirty-Two Third Walnut Creek Mutual] Amendment to the Condominium Plan Attached to the Declaration of Covenants, Conditions and Restrictions recorded on January 3, 1973 as Instrument No. 513 in the official records of Contra Costa County, California

[Project Thirty-Two Third Walnut Creek Mutual] Amendment to the Declaration of Covenants, Conditions and Restrictions recorded on May 24, 1973 as Instrument No. 49959 in Book 6953, Page 70 in the official records of Contra Costa County, California

Third Amendment to the Declaration of Covenants, Conditions and Restrictions for Third Mutual Walnut Creek – Project No. Thirty-Two (Previously Known as Walnut Creek Mutual No. Thirty-Two) recorded on August 13, 2001 as Doc. No. 2001-0238443 in the official records of Contra Costa County, California



## EXHIBIT B

### LEGAL DESCRIPTION OF PROPERTY COMPRISING ~~THE~~ THIRD WALNUT CREEK MUTUAL

THE LAND REFERRED TO HEREIN IS SITUATED IN THE STATE OF CALIFORNIA, COUNTY OF CONTRA COSTA, CITY OF WALNUT CREEK, DESCRIBED AS FOLLOWS:

#### DISTRICT III (Projects 49, 54)

##### **Project 49**

LOT 1, AS SHOWN ON THE MAP ENTITLED "SUBDIVISION 5219 (Mutual No. -49)", FILED DECEMBER 26, 1978, IN BOOK 220 OF MAPS, PAGES 13, 14 AND 15, CONTRA COSTA COUNTY RECORDS.

##### **Project 54**

LOT 3 AS SHOWN ON THE MAP ENTITLED "SUBDIVISION 5218 (MUTUAL NO. -48)", FILED DECEMBER 26, 1978, IN BOOK 220 OF MAPS, PAGES 9, 10, 11 AND 12, CONTRA COSTA COUNTY RECORDS.

#### DISTRICT IV (Projects 26, 35)

##### **Project 26**

LOT 1 AND 2, AS SAID LOTS ARE SHOWN ON THE MAP OF "SUBDIVISION 4008, CITY OF WALNUT CREEK, CONTRA COSTA COUNTY, CALIFORNIA", FILED JULY 1, 1970, IN BOOK 131 OF MAPS, PAGES 35, 36 AND 37, IN THE OFFICE OF THE COUNTY RECORDER OF CONTRA COSTA COUNTY.

EXCEPTING THEREFROM:

ALL THAT CERTAIN AREA DESIGNATED AS PTARMIGAN DRIVE AS SHOWN ON SAID MAP OF SUBDIVISION 4008.

##### **Project 35**

LOT 1 AND 2, AS SAID LOTS ARE SHOWN ON THE MAP OF "SUBDIVISION 4431 (MUTUAL NO. 35), CITY OF WALNUT CREEK, CONTRA COSTA COUNTY, CALIFORNIA", FILED MARCH 22, 1973, IN BOOK 156 OF MAPS, PAGES 9, 10 AND 11, IN THE OFFICE OF THE COUNTY RECORDER OF CONTRA COSTA COUNTY.

EXCEPTING THEREFROM:

ALL THAT CERTAIN AREA DESIGNATED AS TERRA GRANADA DRIVE AS SHOWN ON SAID MAP OF SUBDIVISION 4431.

**DISTRICT V (Projects 23, 33, 53)**

**Project 23**

LOT 1, AS SAID LOT IS SHOWN ON THE MAP OF "SUBDIVISION 3961, CITY OF WALNUT CREEK, CONTRA COSTA COUNTY, CALIFORNIA", FILED MARCH 4, 1970, IN BOOK 129 OF MAPS, PAGES 36, 37 AND 38, IN THE OFFICE OF THE COUNTY RECORDER OF CONTRA COSTA COUNTY.

EXCEPTING THEREFROM:

STONY HILL WAY AND TICE CREEK DRIVE, AS SHOWN ON SAID MAP OF "SUBDIVISION 3961", ETC.

**Project 33**

LOT 1, AS SAID LOT IS SHOWN ON THE MAP OF "SUBDIVISION 4414 MUTUAL 33, CITY OF WALNUT CREEK, CONTRA COSTA COUNTY, CALIFORNIA", FILED MAY 24, 1973, IN BOOK 157 OF MAPS, PAGES 39, 40 AND 41, IN THE OFFICE OF THE COUNTY RECORDER OF CONTRA COSTA COUNTY.

EXCEPTING THEREFROM:

ALL THAT CERTAIN AREA DESIGNATED AS TERRA GRANADA DRIVE AS SHOWN ON SAID MAP OF SUBDIVISION 4414.

**Project 53**

LOTS 1 AND 2, AS SHOWN ON THE MAP OF SUBDIVISION 6701 "MUTUAL 53", FILED JANUARY 21, 1987, IN MAP BOOK 310, PAGE 41, OF CONTRA COSTA COUNTY RECORDS.

**DISTRICT VII (Project 51)**

**Project 51**

LOTS 1 AND 2, AS SHOWN ON THE MAP OF SUBDIVISION 5240, MUTUAL 51, FILED OCTOBER 25, 1984, IN MAP BOOK 284, PAGE 1, CONTRA COSTA COUNTY RECORDS.

## **DISTRICT VIII (Projects 50, 55)**

### **Project 50**

LOTS 1, 2 AND 3, AS SHOWN ON THE MAP OF SUBDIVISION 6873, FILED SEPTEMBER 8, 1987, IN MAP BOOK 316, PAGES 24 THROUGH 26, CONTRA\_COSTA COUNTY RECORDS.

LOT 3A, AS SHOWN ON THE MAP OF SUBDIVISION 6873, AS PART OF THE CONDOMINIUM PLAN, FILED SEPTEMBER 27, 1988, AS INSTRUMENT NO. 88-176174, CONTRA COSTA COUNTY RECORDS.

### **Project 55**

LOTS 1 AND 2, AS SHOWN ON THE MAP OF SUBDIVISION 7002, MUTUAL 55 FILED MARCH 29, 1989, IN MAP BOOK 332 OF MAPS, PAGE 1, CONTRA\_COSTA COUNTY RECORDS.

## **DISTRICT IX (Project 45)**

### **Project 45**

LOTS 1, 2, 3, AND 4, SUBDIVISION 4850, AS SHOWN ON THE MAP OF "SUBDIVISION 4850, (MUTUAL 45), CITY OF WALNUT CREEK, CONTRA\_COSTA COUNTY, CALIFORNIA", FILED OCTOBER 13, 1976, IN BOOK 190 OF MAPS, PAGES 34 THROUGH 37, IN THE OFFICE OF THE COUNTY RECORDER OF CONTRA COSTA COUNTY.

## **DISTRICT X (Project 42, 44)**

### **Project 42**

LOT 1, SUBDIVISION 4728, AS SHOWN ON THE MAP OF "SUBDIVISION 4728, (MUTUAL 42), CITY OF WALNUT CREEK, CONTRA COSTA COUNTY, CALIFORNIA", FILED JANUARY 22, 1976, IN BOOK 181 OF MAPS, PAGES 42, 43 AND 44, IN THE OFFICE OF THE COUNTY RECORDER OF CONTRA\_COSTA COUNTY.

### **Project 44**

LOT 1, SUBDIVISION 4817, AS SHOWN ON THE MAP OF "SUBDIVISION 4817, (MUTUAL 44), CITY OF WALNUT CREEK, CONTRA COSTA COUNTY, CALIFORNIA", FILED APRIL 21, 1976, IN BOOK 183 OF MAPS, PAGES 38, 39 AND 40, IN THE OFFICE OF THE COUNTY RECORDER OF CONTRA COSTA COUNTY.

## **DISTRICT XI (Projects 40, 41)**

### **Project 40**

LOT 1, AS SHOWN ON THE MAP OF "SUBDIVISION 4639, (MUTUAL 40), CITY OF WALNUT CREEK, CONTRA COSTA COUNTY, CALIFORNIA", FILED AUGUST 26, 1974, IN BOOK 172 OF MAPS, PAGES 43, 44, 45 AND 46, IN THE OFFICE OF THE COUNTY RECORDER OF CONTRA COSTA COUNTY.

EXCEPTING THEREFROM:

ALL THOSE AREAS DESIGNATED AS ROSSMOOR PARKWAY, TERRA CALIFORNIA DRIVE AND COMMONWEALTH DRIVE, AS SHOWN ON SAID MAP OF SUBDIVISION 4639.

### **Project 41**

ALL OF SUBDIVISION 4706, AS SHOWN ON THE MAP OF "SUBDIVISION 4706, (MUTUAL 41), CITY OF WALNUT CREEK, CONTRA COSTA COUNTY, CALIFORNIA", FILED JUNE 25, 1974, IN BOOK 179 OF MAPS, PAGES 6, 7, AND 8, IN THE OFFICE OF THE COUNTY RECORDER OF CONTRA COSTA COUNTY.

## **DISTRICT XII (Project 39)**

### **Project 39**

LOT 1 AND 2, AS SHOWN ON THE MAP OF "SUBDIVISION 4626 (MUTUAL 39), CITY OF WALNUT CREEK, CONTRA COSTA COUNTY, CALIFORNIA, FILED MAY 28, 1974, IN BOOK 169 OF MAPS, PAGES 20, 21 & 22, IN THE OFFICE OF THE COUNTY RECORDER OF CONTRA COSTA COUNTY.

LOT 1, SUBDIVISION 4985, AS SHOWN ON THE MAP OF "SUBDIVISION 4985 (MUTUAL 43), CITY OF WALNUT CREEK, CONTRA COSTA COUNTY, CALIFORNIA", FILED MAY 5, 1977, IN BOOK 196 OF MAPS, PAGES 15, 16 & 17, IN THE OFFICE OF THE COUNTY RECORDER OF CONTRA COSTA COUNTY.

PARCEL A, AS SHOWN ON THE MAP ENTITLED "PARCEL MAP M.S-W-C-810-80 MUTUAL 52, FILED JUNE 24, 1980 IN BOOK 88 P.M., PAGES 1 & 2 IN THE OFFICE OF THE COUNTY RECORDER OF CONTRA COSTA COUNTY.

**DISTRICT XIII (Projects 34, 38, 64)**

**Project 34**

LOT 1, AS SAID LOT IS SHOWN ON THE MAP OF "SUBDIVISION 4415 (MUTUAL NO. 34), CITY OF WALNUT CREEK, CONTRA COSTA COUNTY, CALIFORNIA", FILED MAY 3, 1973, IN BOOK 157 OF MAPS, PAGES 3, 4 AND 5, IN THE OFFICE OF THE COUNTY RECORDER OF CONTRA COSTA COUNTY.

EXCEPTING THEREFROM:

ALL THAT CERTAIN AREA DESIGNATED AS CAMPHOR DRIVE, AS SHOWN ON SAID MAP OF SUBDIVISION 4415.

**Project 38**

LOT 1, AS SHOWN ON THE MAP OF "SUBDIVISION 4553 (MUTUAL 38), CITY OF WALNUT CREEK, CONTRA COSTA COUNTY, CALIFORNIA", FILED JANUARY 25, 1974, IN BOOK 166 OF MAPS, PAGES 30, 31 AND 32, IN THE OFFICE OF THE COUNTY RECORDER OF CONTRA COSTA COUNTY.

EXCEPTING THEREFROM:

ALL THOSE AREAS DESIGNATED AS ROSSMOOR PARKWAY, TERRA CALIFORNIA DRIVE AND CACTUS COURT, AS SHOWN ON SAID MAP OF SUBDIVISION 4553.

**Project 64**

LOTS 1, AS SHOWN ON THE MAP OF SUBDIVISION 7403, FILED JUNE 22, 1990, IN MAP BOOK 348, PAGE 38, CONTRA COSTA COUNTY RECORDS.

**DISTRICT XIV (Projects 36, 37)**

**Project 36**

LOT 1, AS SAID LOT IS SHOWN ON THE MAP OF "SUBDIVISION 4436 (MUTUAL NO. 36), CITY OF WALNUT CREEK, CONTRA COSTA COUNTY, CALIFORNIA", FILED JULY 19, 1973, IN BOOK 160 OF MAPS, PAGES 23, 24 AND 25, IN THE OFFICE OF THE COUNTY RECORDER OF CONTRA COSTA COUNTY.

EXCEPTING THEREFROM:

ALL THOSE AREAS DESIGNATED AS ROSSMOOR PARKWAY, GOLDEN RAIN ROAD, CACTUS COURT AND TERRA CALIFORNIA DRIVE AS SHOWN ON SAID MAP OF SUBDIVISION 4436.

**Project 37**

LOT 1, AS SHOWN ON THE MAP OF "SUBDIVISION 4511, MUTUAL 37, CITY OF WALNUT CREEK, CONTRA COSTA COUNTY, CALIFORNIA", FILED SEPTEMBER 21, 1973, IN BOOK 163 OF MAPS, PAGES 28, 29 AND 30, IN THE OFFICE OF THE COUNTY RECORDER OF CONTRA COSTA COUNTY

EXCEPTING THEREFROM:

ALL THOSE AREAS DESIGNATED AS CACTUS COURT AND TERRA CALIFORNIA DRIVE, AS SHOWN ON SAID MAP OF SUBDIVISION 4511.

**DISTRICT XV (Projects 27, 31, 32)**

**Project 27**

LOT 1, AS SAID LOT IS SHOWN ON THE MAP OF "SUBDIVISION 4128, CITY OF WALNUT CREEK, CONTRA COSTA COUNTY, CALIFORNIA", FILED MAY-5, 1971, IN BOOK 136 OF MAPS, PAGES 47 TO 49, INCLUSIVE, IN THE OFFICE OF THE COUNTY RECORDER OF CONTRA COSTA COUNTY.

**Project 31**

LOT 1, AS SHOWN ON THE MAP OF "SUBDIVISION 4347, CITY OF WALNUT CREEK, CONTRA COSTA COUNTY, CALIFORNIA", FILED NOVEMBER 22, 1972, IN BOOK 152 OF MAPS, PAGES 41, 42 AND 43, IN THE OFFICE OF THE COUNTY RECORDER OF CONTRA COSTA COUNTY.

EXCEPTING THEREFROM:

ALL THAT CERTAIN AREA DESIGNATED AS PTARMIGAN DRIVE AS SHOWN ON SAID MAP OF SUBDIVISION 4347.

**Project 32**

LOT 1, AS SHOWN ON THE MAP OF "SUBDIVISION 4348, CITY OF WALNUT CREEK, CONTRA COSTA COUNTY, CALIFORNIA", FILED DECEMBER 1, 1972, IN BOOK 152 OF MAPS, PAGES 44, 45 AND 46, IN THE OFFICE OF THE COUNTY RECORDER OF CONTRA COSTA COUNTY.

EXCEPTING THEREFROM:

ALL THAT CERTAIN AREA DESIGNATED AS PTARMIGAN DRIVE AS SHOWN  
ON SAID MAP OF SUBDIVISION 4348.

## EXHIBIT C

### LIST OF PROJECTS COMPRISING THIRD WALNUT CREEK MUTUAL

Project 23  
Project 26  
Project 27  
Project 31  
Project 32  
Project 33  
Project 34  
Project 35  
Project 36  
Project 37  
Project 38  
Project 39  
Project 40  
Project 41  
Project 42  
Project 44  
Project 45  
Project 49  
Project 50 (formerly Mutual 50 – Phases I, II, and III)  
Project 51 (formerly Mutual 51 – Phases I and II)  
Project 53 (formerly Mutual 53 – Phases A and B)  
Project 54 (formerly Mutual 54 – Phases I and II)  
Project 55 (formerly Mutual 55 – Phases I and II)  
Project 64



**EXHIBIT D**

**LIST OF DISTRICTS**

| <b>District #</b> | <b>Projects in District</b> | <b>Number of Units</b> |
|-------------------|-----------------------------|------------------------|
| III               | 49, 54                      | 140                    |
| IV                | 26, 35                      | 134                    |
| V                 | 23, 33, 53                  | 127                    |
| VII               | 51                          | 124                    |
| VIII              | 50, 55                      | 176                    |
| IX                | 45                          | 148                    |
| X                 | 42, 44                      | 120                    |
| XI                | 40, 41                      | 186                    |
| XII               | 39                          | 130                    |
| XIII              | 34, 38, 64                  | 103                    |
| XIV               | 36, 37                      | 174                    |
| XV                | 27, 31, 32                  | 114                    |

## **EXHIBIT E**

### **LIST OF DOCUMENTS COMPRISING THE ESTABLISHING AGREEMENTS**

**(Superseded by this Declaration)**

#### **DISTRICT III (Projects 49, 54)**

##### **Project 49**

[Project Forty-Nine Third Walnut Creek Mutual] Agreement Establishing Covenants, Conditions and Restrictions recorded on May 22, 1979 as Instrument No. 79-69181 in Book 9364, Page 260 in the official records of Contra Costa County, California

First Amendment to the Agreement Establishing Covenants, Conditions and Restrictions for Third Mutual Walnut Creek – Project No. Forty-Nine (Previously Known as Walnut Creek Mutual No. Forty-Nine) recorded on October 12, 2001 as Document No. 2001-0308330 in the official records of Contra Costa County, California

##### **Project 54**

[Project Fifty-Four Phase I Third Walnut Creek Mutual] Agreement Establishing Covenants, Conditions and Restrictions recorded on December 18, 1979 as Document No. 79-185227 in Book 9664, Page 152 in the official records of Contra Costa County, California

First Amendment to the Agreement Establishing Covenants, Conditions and Restrictions for Third Mutual Walnut Creek – Project No. Fifty-Four (Previously Known as Walnut Creek Mutual No. Fifty-Four) recorded on October 12, 2001 as Document No. 2001-0308335 in the official records of Contra Costa County, California

#### **DISTRICT IV (Projects 26, 35)**

##### **Project 26**

[Project Twenty-Six Third Walnut Creek Mutual] Agreement Establishing Covenants, Conditions and Restrictions recorded on January 27, 1971 in Book- 6304, Page 331 in the official records of Contra Costa County, California

First Amendment to the Agreement Establishing Covenants, Conditions and Restrictions for Third Walnut Creek Mutual – Project No. Twenty-Six (Previously Known as Walnut Creek Mutual No. Twenty-Six) recorded on October 12, 2001 as Document No. 2001-0308311 in the official records of Contra Costa County, California

**Project 35**

[Project Thirty-Five Third Walnut Creek Mutual] Agreement Establishing Covenants, Conditions and Restrictions recorded on May 22, 1973 as Instrument No. 26699 in Book 6896, Page 173 in the official records of Contra Costa County, California

First Amendment to the Agreement Establishing Covenants, Conditions and Restrictions for Third Mutual Walnut Creek – Project No. Thirty-Five (Previously Known as Walnut Creek Mutual No. Thirty-Five) recorded on October 12, 2001 as Document No. 2001-0308317 in the official records of Contra Costa County, California

**DISTRICT V (Projects 23, 33, 53)**

**Project 23**

[Project Twenty-Three Walnut Creek Mutual] Agreement Establishing Covenants, Conditions and Restrictions recorded on August 11, 1970 in Book 6190, Page 393 in the official records of Contra Costa County, California

First Amendment to the Agreement Establishing Covenants, Conditions and Restrictions for Third Walnut Creek Mutual – Project No. Twenty-Three (Previously Known as Walnut Creek Mutual No. Twenty-Three) recorded on October 12, 2001 as Document No. 2001-0308310 in the official records of Contra Costa County, California

**Project 33**

[Project Thirty-Three Third Walnut Creek Mutual] Agreement Establishing Covenants, Conditions and Restrictions recorded on May 24, 1973 as Instrument No. 50234 in Book 6953, Page 547 in the official records of Contra Costa County, California

First Amendment to the Agreement Establishing Covenants, Conditions and Restrictions for Third Mutual Walnut Creek – Project No. Thirty-Three (Previously Known as Walnut Creek Mutual No. Thirty-Three) recorded on October 12, 2001 as Document No. 2001-0308315 in the official records of Contra Costa County, California

**Project 53**

[Project Fifty-Three Third Walnut Creek Mutual] Agreement Establishing Covenants, Conditions and Restrictions recorded on January 22, 1987 as Document No. 87-15100 in the official records of Contra Costa County, California

First Amendment to the Agreement Establishing Covenants, Conditions and Restrictions for Third Mutual Walnut Creek – Project No. Fifty-Three (Previously Known as Walnut Creek Mutual No. Fifty-Three) recorded on October 12, 2001 as Document No. 2001-0308334 in the official records of Contra Costa County, California

[Project Fifty-Three B] Declaration of Covenants, Conditions and Restrictions recorded on January 22, 1987 as Document No. 87-15102 in the official records of Contra Costa County, California

**DISTRICT VII (Project 51)**

**Project 51**

[Project Fifty-One Phase I Third Walnut Creek Mutual] Agreement Establishing Covenants, Conditions and Restrictions recorded on November 15, 1984 as Document No. 84-168144 in Book 12065, Page 265 in the official records of Contra Costa County, California

[Project Fifty-One Phase II Third Walnut Creek Mutual] Agreement Establishing Covenants, Conditions and Restrictions recorded on August 16, 1985 as Document No. 85-109534 in the official records of Contra Costa County, California

First Amendment to the Agreement Establishing Covenants, Conditions and Restrictions for Third Mutual Walnut Creek – Project No. Fifty-One (Previously Known as Walnut Creek Mutual No. Fifty-One) recorded on October 12, 2001 as Document No. 2001-0308332 in the official records of Contra Costa County, California

**DISTRICT VIII (Projects 50, 55)**

**Project 50**

[Project Fifty Phase I Third Walnut Creek Mutual] Agreement Establishing Covenants, Conditions and Restrictions recorded on September 17, 1987 as Document No. 87-196203 in Book 13902, Page 456 in the official records of Contra Costa County, California

First Amendment to the Agreement Establishing Covenants, Conditions and Restrictions for Third Mutual Walnut Creek – Project No. Fifty (Previously Known as Walnut Creek Mutual No. Fifty) recorded on October 12, 2001 as Document No. 2001-0308331 in the official records of Contra Costa County, California

**Project 55**

[Project Fifty-Five Phase I Third Walnut Creek Mutual] Agreement Establishing Covenants, Conditions and Restrictions recorded on April 6, 1989 as Document No. 89-61873 in Book 14985, Page 527 in the official records of Contra Costa County, California

First Amendment to the Agreement Establishing Covenants, Conditions and Restrictions for Third Mutual Walnut Creek – Project No. Fifty-Five (Previously Known as Walnut Creek Mutual No. Fifty-Five) recorded on October 12, 2001 as Document No. 2001-0308336 in the official records of Contra Costa County, California

## **DISTRICT IX (Project 45)**

### **Project 45**

[Project Forty-Five Third Walnut Creek Mutual] Agreement Establishing Covenants, Conditions and Restrictions recorded on October 13, 1976 as Instrument No. 118596 in Book 8051, Page 955 in the official records of Contra Costa County, California

First Amendment to the Agreement Establishing Covenants, Conditions and Restrictions for Third Mutual Walnut Creek – Project No. Forty-Five (Previously Known as Walnut Creek Mutual No. Forty-Five) recorded on October 12, 2001 as Document No. 2001-0308327 in the official records of Contra Costa County, California

## **DISTRICT X (Project 42, 44)**

### **Project 42**

[Project Forty-Two Third Walnut Creek Mutual] Agreement Establishing Covenants, Conditions and Restrictions recorded on January 26, 1976 as Instrument No. 7873 in Book 7746, Page 100 in the official records of Contra Costa County, California

First Amendment to the Agreement Establishing Covenants, Conditions and Restrictions for Third Mutual Walnut Creek – Project No. Forty-Two (Previously Known as Walnut Creek Mutual No. Forty-Two) recorded on October 12, 2001 as Document No. 2001-0308324 in the official records of Contra Costa County, California

### **Project 44**

[Project Forty-Four Third Walnut Creek Mutual] Agreement Establishing Covenants, Conditions and Restrictions recorded on April 21, 1976 in Book 7832, Page 740 in the official records of Contra Costa County, California

First Amendment to the Agreement Establishing Covenants, Conditions and Restrictions for Third Mutual Walnut Creek – Project No. Forty-Four (Previously Known as Walnut Creek Mutual No. Forty-Four) recorded on October 12, 2001 as Document No. 2001-0308326 in the official records of Contra Costa County, California

## **DISTRICT XI (Projects 40, 41)**

### **Project 40**

[Project Forty Third Walnut Creek Mutual] Agreement Establishing Covenants, Conditions and Restrictions recorded on September, 19, 1974 as Instrument No. 83623 in Book 7326, Page 223 in the official records of Contra Costa County, California

First Amendment to the Agreement Establishing Covenants, Conditions and Restrictions for Third Mutual Walnut Creek – Project No. Forty (Previously Known

as Walnut Creek Mutual No. Forty) recorded on October 12, 2001 as Document No. 2001-0308322 in the official records of Contra Costa County, California

**Project 41**

[Project Forty-One Third Walnut Creek Mutual] Agreement Establishing Covenants, Conditions and Restrictions recorded on August 21, 1975 as Instrument No. 75783 in Book 7598, Page 273 in the official records of Contra Costa County, California

First Amendment to the Agreement Establishing Covenants, Conditions and Restrictions for Third Mutual Walnut Creek – Project No. Forty-One (Previously Known as Walnut Creek Mutual No. Forty-One) recorded on October 12, 2001 as Document No. 2001-0308323 in the official records of Contra Costa County, California

**DISTRICT XII (Project 39)**

**Project 39**

[Project Thirty-Nine Third Walnut Creek Mutual] Agreement Establishing Declaration of Covenants, Conditions and Restrictions recorded on May 28, 1974 as Instrument No. 4509345094 in Book 7235, Page 250265 in the official records of Contra Costa County, California

First Amendment to the Agreement Establishing Declaration of Covenants, Conditions and Restrictions, recorded May 20, 1977, as Instrument No. 77-66269, Book 8339, Page 73 in the official records of Contra Costa County, California

Certificate of Correction recorded August 24, 1978, as Instrument No. 78-116561, Book 8981, Page 55 in the official records of Contra Costa County, California

Agreement Establishing Covenants, Conditions, and Restrictions, recorded July 25, 1980, as Instrument No. 80-88707, Book 9926, Page 32 in the official records of Contra Costa County, California

Declaration of Covenants, Conditions, and Restrictions, recorded July 25, 1980, as Instrument No. 80-88708, Book 9926, Page 48 in the official records of Contra Costa County, California

Declaration of Covenants, Conditions, and Restrictions, recorded February 2, 1981, 81-13304, Book 10188, Page 65 in the official records of Contra Costa County, California

Amendment to Declaration of Covenants, Conditions and Restrictions Mutual 52 recorded on April 28, 1981 as Document No. 81-50724, Book 10300, Page 26 in the official records of Contra Costa County, California

Second [stet] Amendment to the Declaration of Covenants, Conditions and Restrictions for Third Mutual Walnut Creek – Project No. Thirty-Nine (Previously

Known as Walnut Creek Mutual No. Thirty-Nine) recorded on ~~October 12~~August 13, 2001 as Document No. 2001-~~0308321~~0238450 in the official records of Contra Costa County, California

First Amendment to the Declaration of Covenants, Conditions and Restrictions for Third Mutual Walnut Creek – Project No. Forty-Three (Previously Known as Walnut Creek Mutual No. Forty-Three) recorded on August 13, 2001 as Document No. 2001-0238454 in the official records of Contra Costa County, California

Second Amendment to Declaration of Covenants, Conditions and Restrictions for Project Thirty-Nine (Formerly Mutual Thirty-Nine), Third Walnut Creek Mutual recorded on September 18, 2009 as Document No. 2009-0222637 in the official records of Contra Costa County, California

Second Amendment to Declaration of Covenants, Conditions and Restrictions for Project Forty-Three (Formerly Mutual Forty-Three), Third Walnut Creek Mutual recorded on September 18, 2009 as Document No. 2009-0222638 in the official records of Contra Costa County, California

Third Amendment to Declaration of Covenants, Conditions and Restrictions for Project Fifty-Two (Formerly Mutual Fifty-Two), Third Walnut Creek Mutual recorded on September 18, 2009 as Document No. 0222639 in the official records of Contra Costa County, California

### **DISTRICT XIII (Projects 34, 38, 64)**

#### **Project 34**

[Project Thirty-Four Third Walnut Creek Mutual] Agreement Establishing Covenants, Conditions and Restrictions recorded on February 25, 1975 in Book- 7439, Page 425 in the official records of Contra Costa County, California

First Amendment to the Agreement Establishing Covenants, Conditions and Restrictions for Third Mutual Walnut Creek – Project No. Thirty-Four (Previously Known as Walnut Creek Mutual No. Thirty-Four) recorded on October 12, 2001 as Document No. 2001-0308316 in the official records of Contra Costa County, California

#### **Project 38**

[Project Thirty-Eight Third Walnut Creek Mutual] Agreement Establishing Covenants, Conditions and Restrictions recorded January 25, 1974 as Instrument No. 5876 in Book 7142, Page 120 in the official records of Contra Costa County, California

First Amendment to the Agreement Establishing Covenants, Conditions and Restrictions for Third Mutual Walnut Creek – Project No. Thirty-Eight (Previously Known as Walnut Creek Mutual No. Thirty-Eight) recorded October 12, 2001 as Doc. No. 2001-0308320 in the official records of Contra Costa County, California

**Project 64**

[Project Sixty-Four Third Walnut Creek Mutual] Agreement Establishing Covenants, Conditions and Restrictions recorded on July 5, 1990 as Document No. 90-137188 in Book 15967, Page 057 in the official records of Contra Costa County, California

First Amendment to the Agreement Establishing Covenants, Conditions and Restrictions for Third Mutual Walnut Creek – Project No. Sixty-Four (Previously Known as Walnut Creek Mutual No. Sixty-Four) recorded on October 12, 2001 as Document No. 2001-0308337 in the official records of Contra Costa County, California

**DISTRICT XIV (Projects 36, 37)**

**Project 36**

[Project Thirty-Six Third Walnut Creek Mutual] Agreement Establishing Covenants, Conditions and Restrictions recorded on July 19, 1973 as Instrument No. 69991 in Book 6999, Page 266 in the official records of Contra Costa County, California

First Amendment to the Agreement Establishing Covenants, Conditions and Restrictions for Third Mutual Walnut Creek – Project No. Thirty-Six (Previously Known as Walnut Creek Mutual No. Thirty-Six) recorded on October 12, 2001 as Document No. 2001-0308318 in the official records of Contra Costa County, California

**Project 37**

[Project Thirty-Seven Third Walnut Creek Mutual] Agreement Establishing Covenants, Conditions and Restrictions recorded on September 26, 1973 as Instrument No. 93791 in Book 7055, Page 168 in the official records of Contra Costa County, California

First Amendment to the Agreement Establishing Covenants, Conditions and Restrictions for Third Mutual Walnut Creek – Project No. Thirty-Seven (Previously Known as Walnut Creek Mutual No. Thirty-Seven) recorded on October 12, 2001 as Document No. 2001-0308319 in the official records of Contra Costa County, California

**DISTRICT XV (Projects 27, 31, 32)**

**Project 27**

[Project Twenty-Seven Third Walnut Creek Mutual] Agreement Establishing Covenants, Conditions and Restrictions recorded on May 14, 1971 in Book 6381, Page 197 in the official records of Contra Costa County, California

First Amendment to the Agreement Establishing Covenants, Conditions and Restrictions for Third Walnut Creek Mutual – Project No. Twenty-Seven (Previously Known as Walnut Creek Mutual No. Twenty-Seven) recorded on



October 12, 2001 as Document No. 2001-0308312 in the official records of Contra Costa County, California

**Project 31**

[Project Thirty-One Third Walnut Creek Mutual] Agreement Establishing Covenants, Conditions and Restrictions recorded on November 22, 1972 as Instrument No. 110425 in Book 6804, Page 505 in the official records of Contra Costa County, California

First Amendment to the Agreement Establishing Covenants, Conditions and Restrictions for Third Walnut Creek Mutual – Project No. Thirty-One (Previously Known as Walnut Creek Mutual No. Thirty-One) recorded on October 12, 2001 as Document No. 2001-0308313 in the official records of Contra Costa County, California

**Project 32**

[Project Thirty-Two Third Walnut Creek Mutual] Agreement Establishing Covenants, Conditions and Restrictions recorded on December 1, 1972 in Book- 6811, Page 322 in the official records of Contra Costa County, California

First Amendment to the Agreement Establishing Covenants, Conditions and Restrictions for Third Walnut Creek Mutual – Project No. Thirty-Two (Previously Known as Walnut Creek Mutual No. Thirty-Two) recorded on October 12, 2001 as Document No. 2001-0308314 in the official records of Contra Costa County, California



**EXHIBIT F**

**PARKING ASSIGNMENTS FORMERLY CONTAINED IN  
CERTAIN PROJECT DECLARATIONS**

**Project 34**

| <b><u>BLDG/UNIT</u></b> | <b><u>CARPORT NO.</u></b> | <b><u>AND/OR</u></b> | <b><u>GARAGE NO.</u></b> |
|-------------------------|---------------------------|----------------------|--------------------------|
| <u>3401-1</u>           | <u>8</u>                  | <u>and</u>           | <u>7</u>                 |
| <u>3401-2</u>           | <u>None</u>               |                      | <u>6</u>                 |
| <u>3401-3</u>           | <u>5</u>                  |                      | <u>None</u>              |
| <u>3401-4</u>           | <u>None</u>               |                      | <u>3</u>                 |
| <u>3401-5</u>           | <u>4</u>                  |                      | <u>None</u>              |
| <u>3401-6</u>           | <u>1</u>                  | <u>and</u>           | <u>2</u>                 |
|                         |                           |                      |                          |
| <u>3402-1</u>           | <u>16</u>                 | <u>and</u>           | <u>15</u>                |
| <u>3402-2</u>           | <u>13</u>                 | <u>and</u>           | <u>14</u>                |
| <u>3402-3</u>           | <u>12</u>                 | <u>and</u>           | <u>11</u>                |
| <u>3402-4</u>           | <u>9</u>                  | <u>and</u>           | <u>10</u>                |

**Project 38**

| <b><u>BLDG/UNIT</u></b> | <b><u>CARPORT NO.</u></b> | <b><u>AND/OR</u></b> | <b><u>GARAGE NO.</u></b> |
|-------------------------|---------------------------|----------------------|--------------------------|
| <u>3801-1</u>           | <u>3</u>                  |                      |                          |
| <u>3801-2</u>           | <u>4</u>                  |                      |                          |
| <u>3801-3</u>           | <u>2</u>                  |                      |                          |
| <u>3801-4</u>           | <u>1</u>                  | <u>and</u>           | <u>13</u>                |
|                         |                           |                      |                          |
| <u>3802-1</u>           | <u>7</u>                  |                      |                          |
| <u>3802-2</u>           | <u>8</u>                  | <u>and</u>           | <u>14</u>                |
| <u>3802-3</u>           | <u>6</u>                  |                      |                          |
| <u>3802-4</u>           | <u>5</u>                  |                      |                          |
|                         |                           |                      |                          |
| <u>3803-1</u>           | <u>11</u>                 |                      |                          |
| <u>3803-2</u>           | <u>12</u>                 | <u>and</u>           | <u>16</u>                |
| <u>3803-3</u>           | <u>10</u>                 |                      |                          |
| <u>3803-4</u>           | <u>9</u>                  | <u>and</u>           | <u>15</u>                |
|                         |                           |                      |                          |
| <u>3804-1</u>           | <u>31</u>                 | <u>and</u>           | <u>32</u>                |
| <u>3804-2</u>           | <u>30</u>                 | <u>and</u>           | <u>29</u>                |
| <u>3804-3</u>           | <u>27</u>                 | <u>and</u>           | <u>28</u>                |
| <u>3804-4</u>           | <u>26</u>                 | <u>and</u>           | <u>25</u>                |
|                         |                           |                      |                          |

| <u>BLDG/UNIT</u> | <u>CARPORT NO.</u> | <u>AND/OR</u> | <u>GARAGE NO.</u> |
|------------------|--------------------|---------------|-------------------|
| <u>3805-1</u>    | <u>24</u>          |               |                   |
| <u>3805-2</u>    | <u>23</u>          |               |                   |
| <u>3805-3</u>    | <u>21</u>          |               |                   |
| <u>3805-4</u>    | <u>22</u>          |               |                   |
| <u>3805-5</u>    | <u>20</u>          |               |                   |
| <u>3805-6</u>    | <u>19</u>          |               |                   |
| <u>3805-7</u>    | <u>17</u>          |               |                   |
| <u>3805-8</u>    | <u>18</u>          |               |                   |
|                  |                    |               |                   |
| <u>3806-1</u>    | <u>39</u>          | <u>and</u>    | <u>40</u>         |
| <u>3806-2</u>    | <u>38</u>          | <u>and</u>    | <u>37</u>         |
| <u>3806-3</u>    | <u>35</u>          | <u>and</u>    | <u>36</u>         |
| <u>3806-4</u>    | <u>34</u>          | <u>and</u>    | <u>33</u>         |
|                  |                    |               |                   |
| <u>3807-1</u>    | <u>47</u>          | <u>and</u>    | <u>48</u>         |
| <u>3807-2</u>    | <u>46</u>          |               |                   |
| <u>3807-3</u>    | <u>45</u>          |               |                   |
| <u>3807-4</u>    | <u>43</u>          |               |                   |
| <u>3807-5</u>    | <u>44</u>          |               |                   |
| <u>3807-6</u>    | <u>42</u>          | <u>and</u>    | <u>41</u>         |
|                  |                    |               |                   |
| <u>3808-1</u>    | <u>51</u>          | <u>and</u>    | <u>56</u>         |
| <u>3808-2</u>    | <u>52</u>          | <u>and</u>    | <u>55</u>         |
| <u>3808-3</u>    | <u>50</u>          | <u>and</u>    | <u>53</u>         |
| <u>3808-4</u>    | <u>49</u>          | <u>and</u>    | <u>54</u>         |
|                  |                    |               |                   |
| <u>3809-1</u>    | <u>63</u>          | <u>and</u>    | <u>64</u>         |
| <u>3809-2</u>    | <u>62</u>          |               |                   |
| <u>3809-3</u>    | <u>61</u>          |               |                   |
| <u>3809-4</u>    | <u>59</u>          |               |                   |
| <u>3809-5</u>    | <u>60</u>          |               |                   |
| <u>3809-6</u>    | <u>58</u>          | <u>and</u>    | <u>57</u>         |
|                  |                    |               |                   |
| <u>3810-1</u>    | <u>71</u>          | <u>and</u>    | <u>72</u>         |
| <u>3810-2</u>    | <u>70</u>          |               |                   |
| <u>3810-3</u>    | <u>69</u>          |               |                   |
| <u>3810-4</u>    | <u>67</u>          |               |                   |
| <u>3810-5</u>    | <u>68</u>          |               |                   |
| <u>3810-6</u>    | <u>66</u>          | <u>and</u>    | <u>65</u>         |
|                  |                    |               |                   |
| <u>3811-1</u>    | <u>99</u>          | <u>and</u>    | <u>100</u>        |
| <u>3811-2</u>    | <u>98</u>          | <u>and</u>    | <u>97</u>         |
| <u>3811-3</u>    | <u>95</u>          | <u>and</u>    | <u>96</u>         |
| <u>3811-4</u>    | <u>94</u>          | <u>and</u>    | <u>93</u>         |

| <u>BLDG/UNIT</u> | <u>CARPORT NO.</u> | <u>AND/OR</u> | <u>GARAGE NO.</u> |
|------------------|--------------------|---------------|-------------------|
| <u>3812-1</u>    | <u>91</u>          |               |                   |
| <u>3812-2</u>    | <u>92</u>          | <u>and</u>    | <u>80</u>         |
| <u>3812-3</u>    | <u>90</u>          |               |                   |
| <u>3812-4</u>    | <u>89</u>          | <u>and</u>    | <u>79</u>         |
| <u>3813-1</u>    | <u>87</u>          | <u>and</u>    | <u>88</u>         |
| <u>3813-2</u>    | <u>86</u>          |               |                   |
| <u>3813-3</u>    | <u>85</u>          |               |                   |
| <u>3813-4</u>    | <u>83</u>          |               |                   |
| <u>3813-5</u>    | <u>84</u>          |               |                   |
| <u>3813-6</u>    | <u>82</u>          | <u>and</u>    | <u>81</u>         |
|                  |                    |               |                   |
| <u>3814-1</u>    | <u>75</u>          |               |                   |
| <u>3814-2</u>    | <u>76</u>          | <u>and</u>    | <u>78</u>         |
| <u>3814-3</u>    | <u>74</u>          |               |                   |
| <u>3814-4</u>    | <u>73</u>          | <u>and</u>    | <u>77</u>         |
|                  |                    |               |                   |
| <u>3815-1</u>    | <u>103</u>         |               |                   |
| <u>3815-2</u>    | <u>104</u>         | <u>and</u>    | <u>106</u>        |
| <u>3815-3</u>    | <u>102</u>         |               |                   |
| <u>3815-4</u>    | <u>101</u>         | <u>and</u>    | <u>105</u>        |
|                  |                    |               |                   |
| <u>3816-1</u>    | <u>111</u>         |               |                   |
| <u>3816-2</u>    | <u>112</u>         | <u>and</u>    | <u>108</u>        |
| <u>3816-3</u>    | <u>110</u>         |               |                   |
| <u>3816-4</u>    | <u>109</u>         | <u>and</u>    | <u>107</u>        |
|                  |                    |               |                   |
| <u>3817-1</u>    | <u>115</u>         |               |                   |
| <u>3817-2</u>    | <u>116</u>         | <u>and</u>    | <u>118</u>        |
| <u>3817-3</u>    | <u>114</u>         |               |                   |
| <u>3817-4</u>    | <u>113</u>         | <u>and</u>    | <u>117</u>        |
|                  |                    |               |                   |
| <u>3818-1</u>    | <u>123</u>         |               |                   |
| <u>3818-2</u>    | <u>124</u>         | <u>and</u>    | <u>120</u>        |
| <u>3818-3</u>    | <u>122</u>         |               |                   |
| <u>3818-4</u>    | <u>121</u>         | <u>and</u>    | <u>119</u>        |

**Project 39**

| <u>BLDG/UNIT</u> | <u>CARPORT NO.</u> | <u>AND/OR</u> | <u>GARAGE NO.</u> |
|------------------|--------------------|---------------|-------------------|
| <u>3901-1</u>    | <u>9</u>           | <u>and</u>    | <u>10</u>         |
| <u>3901-2</u>    | <u>None</u>        |               | <u>11</u>         |
| <u>3901-3</u>    | <u>13</u>          |               | <u>None</u>       |

| <u>BLDG/UNIT</u> | <u>CARPORT NO.</u> | <u>AND/OR</u> | <u>GARAGE NO.</u> |
|------------------|--------------------|---------------|-------------------|
| <u>3901-4</u>    | <u>None</u>        |               | <u>14</u>         |
| <u>3901-5</u>    | <u>13</u>          |               | <u>None</u>       |
| <u>3901-6</u>    | <u>16</u>          | <u>and</u>    | <u>15</u>         |
|                  |                    |               |                   |
| <u>3902-1</u>    | <u>1</u>           | <u>and</u>    | <u>2</u>          |
| <u>3902-2</u>    | <u>4</u>           | <u>and</u>    | <u>3</u>          |
| <u>3902-3</u>    | <u>5</u>           | <u>and</u>    | <u>6</u>          |
| <u>3902-4</u>    | <u>8</u>           | <u>and</u>    | <u>7</u>          |
|                  |                    |               |                   |
| <u>3903-1</u>    | <u>17</u>          | <u>and</u>    | <u>18</u>         |
| <u>3903-2</u>    | <u>None</u>        |               | <u>19</u>         |
| <u>3903-3</u>    | <u>20</u>          |               | <u>None</u>       |
| <u>3903-4</u>    | <u>None</u>        |               | <u>22</u>         |
| <u>3903-5</u>    | <u>21</u>          |               | <u>None</u>       |
| <u>3903-6</u>    | <u>24</u>          | <u>and</u>    | <u>23</u>         |
|                  |                    |               |                   |
| <u>3904-1</u>    | <u>32</u>          | <u>and</u>    | <u>26</u>         |
| <u>3904-2</u>    | <u>31</u>          | <u>and</u>    | <u>25</u>         |
| <u>3904-3</u>    | <u>30</u>          | <u>and</u>    | <u>27</u>         |
| <u>3904-4</u>    | <u>29</u>          | <u>and</u>    | <u>28</u>         |
|                  |                    |               |                   |
| <u>3905-1</u>    | <u>49</u>          | <u>and</u>    | <u>50</u>         |
| <u>3905-2</u>    | <u>None</u>        |               | <u>51</u>         |
| <u>3905-3</u>    | <u>52</u>          |               | <u>None</u>       |
| <u>3905-4</u>    | <u>None</u>        |               | <u>54</u>         |
| <u>3905-5</u>    | <u>53</u>          |               | <u>None</u>       |
| <u>3905-6</u>    | <u>56</u>          | <u>and</u>    | <u>55</u>         |
|                  |                    |               |                   |
| <u>3906-1</u>    | <u>41</u>          | <u>and</u>    | <u>42</u>         |
| <u>3906-2</u>    | <u>44</u>          | <u>and</u>    | <u>43</u>         |
| <u>3906-3</u>    | <u>45</u>          | <u>and</u>    | <u>46</u>         |
| <u>3906-4</u>    | <u>48</u>          | <u>and</u>    | <u>47</u>         |
|                  |                    |               |                   |
| <u>3907-1</u>    | <u>33</u>          | <u>and</u>    | <u>34</u>         |
| <u>3907-2</u>    | <u>None</u>        |               | <u>35</u>         |
| <u>3907-3</u>    | <u>36</u>          |               | <u>None</u>       |
| <u>3907-4</u>    | <u>None</u>        |               | <u>38</u>         |
| <u>3907-5</u>    | <u>37</u>          |               | <u>None</u>       |
| <u>3907-6</u>    | <u>40</u>          | <u>and</u>    | <u>39</u>         |
|                  |                    |               |                   |
| <u>3908-1</u>    | <u>75</u>          |               | <u>None</u>       |
| <u>3908-2</u>    | <u>76</u>          |               | <u>None</u>       |
| <u>3908-3</u>    | <u>73</u>          |               | <u>None</u>       |
| <u>3908-4</u>    | <u>74</u>          |               | <u>None</u>       |

| <u>BLDG/UNIT</u> | <u>CARPORT NO.</u> | <u>AND/OR</u> | <u>GARAGE NO.</u> |
|------------------|--------------------|---------------|-------------------|
| <u>3908-5</u>    | <u>71</u>          |               | <u>None</u>       |
| <u>3908-6</u>    | <u>72</u>          |               | <u>None</u>       |
| <u>3908-7</u>    | <u>69</u>          |               | <u>None</u>       |
| <u>3908-8</u>    | <u>70</u>          |               | <u>None</u>       |
|                  |                    |               |                   |
| <u>3909-1</u>    | <u>80</u>          | <u>and</u>    | <u>66</u>         |
| <u>3909-2</u>    | <u>79</u>          | <u>and</u>    | <u>65</u>         |
| <u>3909-3</u>    | <u>77</u>          | <u>and</u>    | <u>67</u>         |
| <u>3909-4</u>    | <u>78</u>          | <u>and</u>    | <u>68</u>         |
|                  |                    |               |                   |
| <u>3910-1</u>    | <u>84</u>          | <u>and</u>    | <u>62</u>         |
| <u>3910-2</u>    | <u>83</u>          | <u>and</u>    | <u>61</u>         |
| <u>3910-3</u>    | <u>81</u>          | <u>and</u>    | <u>63</u>         |
| <u>3910-4</u>    | <u>82</u>          | <u>and</u>    | <u>64</u>         |
|                  |                    |               |                   |
| <u>3911-1</u>    | <u>88</u>          | <u>and</u>    | <u>58</u>         |
| <u>3911-2</u>    | <u>87</u>          | <u>and</u>    | <u>57</u>         |
| <u>3911-3</u>    | <u>86</u>          | <u>and</u>    | <u>59</u>         |
| <u>3911-4</u>    | <u>85</u>          | <u>and</u>    | <u>60</u>         |
|                  |                    |               |                   |
| <u>3912-1</u>    | <u>104</u>         | <u>and</u>    | <u>90</u>         |
| <u>3912-2</u>    | <u>103</u>         | <u>and</u>    | <u>89</u>         |
| <u>3912-3</u>    | <u>102</u>         | <u>and</u>    | <u>91</u>         |
| <u>3912-4</u>    | <u>101</u>         | <u>and</u>    | <u>92</u>         |
|                  |                    |               |                   |
| <u>3913-1</u>    | <u>93</u>          | <u>and</u>    | <u>94</u>         |
| <u>3913-2</u>    | <u>None</u>        |               | <u>95</u>         |
| <u>3913-3</u>    | <u>96</u>          |               | <u>None</u>       |
| <u>3913-4</u>    | <u>None</u>        |               | <u>98</u>         |
| <u>3913-5</u>    | <u>97</u>          |               | <u>None</u>       |
| <u>3913-6</u>    | <u>100</u>         | <u>and</u>    | <u>99</u>         |
|                  |                    |               |                   |
| <u>3914-1</u>    | <u>121</u>         |               | <u>None</u>       |
| <u>3914-2</u>    | <u>None</u>        |               | <u>122</u>        |
| <u>3914-3</u>    | <u>124</u>         |               | <u>None</u>       |
| <u>3914-4</u>    | <u>None</u>        |               | <u>123</u>        |
| <u>3914-5</u>    | <u>125</u>         |               | <u>None</u>       |
| <u>3914-6</u>    | <u>None</u>        |               | <u>126</u>        |
| <u>3914-7</u>    | <u>128</u>         |               | <u>None</u>       |
| <u>3914-8</u>    | <u>None</u>        |               | <u>127</u>        |
|                  |                    |               |                   |
| <u>3915-1</u>    | <u>113</u>         | <u>and</u>    | <u>114</u>        |
| <u>3915-2</u>    | <u>None</u>        |               | <u>115</u>        |
| <u>3915-3</u>    | <u>116</u>         |               | <u>None</u>       |

| <u>BLDG/UNIT</u> | <u>CARPORT NO.</u> | <u>AND/OR</u> | <u>GARAGE NO.</u> |
|------------------|--------------------|---------------|-------------------|
| <u>3915-4</u>    | <u>None</u>        |               | <u>118</u>        |
| <u>3915-5</u>    | <u>117</u>         |               | <u>None</u>       |
| <u>3915-6</u>    | <u>120</u>         | <u>and</u>    | <u>119</u>        |
|                  |                    |               |                   |
| <u>3916-1</u>    | <u>105</u>         | <u>and</u>    | <u>106</u>        |
| <u>3916-2</u>    | <u>None</u>        |               | <u>107</u>        |
| <u>3916-3</u>    | <u>108</u>         |               | <u>None</u>       |
| <u>3916-4</u>    | <u>None</u>        |               | <u>110</u>        |
| <u>3916-5</u>    | <u>109</u>         |               | <u>None</u>       |
| <u>3916-6</u>    | <u>112</u>         | <u>and</u>    | <u>111</u>        |
|                  |                    |               |                   |
| <u>3917-1</u>    | <u>None</u>        |               | <u>138</u>        |
| <u>3917-2</u>    | <u>None</u>        |               | <u>137</u>        |
| <u>3917-3</u>    | <u>None</u>        |               | <u>139</u>        |
| <u>3917-4</u>    | <u>None</u>        |               | <u>140</u>        |
|                  |                    |               |                   |
| <u>3918-1</u>    | <u>None</u>        |               | <u>134</u>        |
| <u>3918-2</u>    | <u>None</u>        |               | <u>133</u>        |
| <u>3918-3</u>    | <u>None</u>        |               | <u>135</u>        |
| <u>3918-4</u>    | <u>None</u>        |               | <u>136</u>        |
|                  |                    |               |                   |
| <u>3919-1</u>    | <u>160</u>         | <u>and</u>    | <u>130</u>        |
| <u>3919-2</u>    | <u>159</u>         | <u>and</u>    | <u>129</u>        |
| <u>3919-3</u>    | <u>157</u>         | <u>and</u>    | <u>131</u>        |
| <u>3919-4</u>    | <u>158</u>         | <u>and</u>    | <u>132</u>        |
|                  |                    |               |                   |
| <u>3920-1</u>    | <u>156</u>         | <u>and</u>    | <u>142</u>        |
| <u>3920-2</u>    | <u>155</u>         | <u>and</u>    | <u>141</u>        |
| <u>3920-3</u>    | <u>153</u>         | <u>and</u>    | <u>143</u>        |
| <u>3920-4</u>    | <u>154</u>         | <u>and</u>    | <u>144</u>        |
|                  |                    |               |                   |
| <u>3921-1</u>    | <u>151</u>         | <u>and</u>    | <u>146</u>        |
| <u>3921-2</u>    | <u>152</u>         | <u>and</u>    | <u>145</u>        |
| <u>3921-3</u>    | <u>149</u>         | <u>and</u>    | <u>147</u>        |
| <u>3921-4</u>    | <u>150</u>         | <u>and</u>    | <u>148</u>        |

**Project 40**

| <u>BLDG/UNIT</u> | <u>CARPORT NO.</u>   | <u>AND/OR</u> | <u>GARAGE NO.</u> |
|------------------|----------------------|---------------|-------------------|
| <u>4001-1</u>    | <u>177</u>           | <u>and</u>    | <u>178</u>        |
| <u>4001-2</u>    | <u>186</u>           | <u>and</u>    | <u>179</u>        |
| <u>4001-3</u>    | <u>180 &amp; 185</u> |               | <u>None</u>       |
| <u>4001-4</u>    | <u>188</u>           | <u>and</u>    | <u>182</u>        |



| <u>BLDG/UNIT</u> | <u>CARPORT NO.</u>   | <u>AND/OR</u> | <u>GARAGE NO.</u> |
|------------------|----------------------|---------------|-------------------|
| <u>4001-5</u>    | <u>181 &amp; 187</u> |               | <u>None</u>       |
| <u>4001-6</u>    | <u>184</u>           | <u>and</u>    | <u>183</u>        |
|                  |                      |               |                   |
| <u>4002-1</u>    | <u>101</u>           | <u>and</u>    | <u>106</u>        |
| <u>4002-2</u>    | <u>102</u>           | <u>and</u>    | <u>105</u>        |
| <u>4002-3</u>    | <u>103</u>           | <u>and</u>    | <u>107</u>        |
| <u>4002-4</u>    | <u>104</u>           | <u>and</u>    | <u>108</u>        |
|                  |                      |               |                   |
| <u>4003-1</u>    | <u>93</u>            | <u>and</u>    | <u>94</u>         |
| <u>4003-2</u>    | <u>96</u>            | <u>and</u>    | <u>95</u>         |
| <u>4003-3</u>    | <u>97</u>            | <u>and</u>    | <u>98</u>         |
| <u>4003-4</u>    | <u>100</u>           | <u>and</u>    | <u>99</u>         |
|                  |                      |               |                   |
| <u>4004-1</u>    | <u>85</u>            | <u>and</u>    | <u>86</u>         |
| <u>4004-2</u>    | <u>81</u>            | <u>and</u>    | <u>87</u>         |
| <u>4004-3</u>    | <u>88 &amp; 82</u>   |               | <u>None</u>       |
| <u>4004-4</u>    | <u>83</u>            | <u>and</u>    | <u>90</u>         |
| <u>4004-5</u>    | <u>89 &amp; 84</u>   |               | <u>None</u>       |
| <u>4004-6</u>    | <u>92</u>            | <u>and</u>    | <u>91</u>         |
|                  |                      |               |                   |
| <u>4005-1</u>    | <u>169</u>           | <u>and</u>    | <u>174</u>        |
| <u>4005-2</u>    | <u>170</u>           | <u>and</u>    | <u>173</u>        |
| <u>4005-3</u>    | <u>171</u>           | <u>and</u>    | <u>175</u>        |
| <u>4005-4</u>    | <u>172</u>           | <u>and</u>    | <u>176</u>        |
|                  |                      |               |                   |
| <u>4006-1</u>    | <u>165</u>           | <u>and</u>    | <u>162</u>        |
| <u>4006-2</u>    | <u>166</u>           | <u>and</u>    | <u>161</u>        |
| <u>4006-3</u>    | <u>167</u>           | <u>and</u>    | <u>163</u>        |
| <u>4006-4</u>    | <u>168</u>           | <u>and</u>    | <u>164</u>        |
|                  |                      |               |                   |
| <u>4007-1</u>    | <u>153</u>           | <u>and</u>    | <u>158</u>        |
| <u>4007-2</u>    | <u>154</u>           | <u>and</u>    | <u>157</u>        |
| <u>4007-3</u>    | <u>155</u>           | <u>and</u>    | <u>159</u>        |
| <u>4007-4</u>    | <u>156</u>           | <u>and</u>    | <u>160</u>        |
|                  |                      |               |                   |
| <u>4008-1</u>    | <u>73</u>            | <u>and</u>    | <u>74</u>         |
| <u>4008-2</u>    | <u>76</u>            | <u>and</u>    | <u>75</u>         |
| <u>4008-3</u>    | <u>77</u>            | <u>and</u>    | <u>78</u>         |
| <u>4008-4</u>    | <u>80</u>            | <u>and</u>    | <u>79</u>         |
|                  |                      |               |                   |
| <u>4009-1</u>    | <u>69</u>            | <u>and</u>    | <u>66</u>         |
| <u>4009-2</u>    | <u>70</u>            | <u>and</u>    | <u>65</u>         |
| <u>4009-3</u>    | <u>71</u>            | <u>and</u>    | <u>67</u>         |
| <u>4009-4</u>    | <u>72</u>            | <u>and</u>    | <u>68</u>         |

| <u>BLDG/UNIT</u> | <u>CARPORT NO.</u>   | <u>AND/OR</u> | <u>GARAGE NO.</u>    |
|------------------|----------------------|---------------|----------------------|
| <u>4010-1</u>    | <u>61</u>            | <u>and</u>    | <u>58</u>            |
| <u>4010-2</u>    | <u>62</u>            | <u>and</u>    | <u>57</u>            |
| <u>4010-3</u>    | <u>63</u>            | <u>and</u>    | <u>59</u>            |
| <u>4010-4</u>    | <u>64</u>            | <u>and</u>    | <u>60</u>            |
|                  |                      |               |                      |
| <u>4011-1</u>    | <u>53</u>            | <u>and</u>    | <u>50</u>            |
| <u>4011-2</u>    | <u>54</u>            | <u>and</u>    | <u>49</u>            |
| <u>4011-3</u>    | <u>55</u>            | <u>and</u>    | <u>51</u>            |
| <u>4011-4</u>    | <u>56</u>            | <u>and</u>    | <u>52</u>            |
|                  |                      |               |                      |
| <u>4012-1</u>    | <u>141 &amp; 145</u> |               | <u>None</u>          |
| <u>4012-2</u>    | <u>146</u>           | <u>and</u>    | <u>142</u>           |
| <u>4012-3</u>    | <u>144</u>           |               | <u>None</u>          |
| <u>4012-4</u>    | <u>None</u>          |               | <u>143</u>           |
| <u>4012-5</u>    | <u>149</u>           |               | <u>None</u>          |
| <u>4012-6</u>    | <u>None</u>          |               | <u>150</u>           |
| <u>4012-7</u>    | <u>152 &amp; 148</u> |               | <u>None</u>          |
| <u>4012-8</u>    | <u>147</u>           | <u>and</u>    | <u>151</u>           |
|                  |                      |               |                      |
| <u>4013-1</u>    | <u>None</u>          |               | <u>206 &amp; 205</u> |
| <u>4013-2</u>    | <u>None</u>          |               | <u>207 &amp; 208</u> |
|                  |                      |               |                      |
| <u>4014-1</u>    | <u>133</u>           | <u>and</u>    | <u>134</u>           |
| <u>4014-2</u>    | <u>None</u>          |               | <u>135</u>           |
| <u>4014-3</u>    | <u>136</u>           |               | <u>None</u>          |
| <u>4014-4</u>    | <u>None</u>          |               | <u>138</u>           |
| <u>4014-5</u>    | <u>137</u>           |               | <u>None</u>          |
| <u>4014-6</u>    | <u>140</u>           | <u>and</u>    | <u>139</u>           |
|                  |                      |               |                      |
| <u>4015-1</u>    | <u>37</u>            | <u>and</u>    | <u>38</u>            |
| <u>4015-2</u>    | <u>41</u>            | <u>and</u>    | <u>39</u>            |
| <u>4015-3</u>    | <u>40 &amp; 42</u>   |               | <u>None</u>          |
| <u>4015-4</u>    | <u>43</u>            | <u>and</u>    | <u>46</u>            |
| <u>4015-5</u>    | <u>45 &amp; 44</u>   |               | <u>None</u>          |
| <u>4015-6</u>    | <u>48</u>            | <u>and</u>    | <u>47</u>            |
|                  |                      |               |                      |
| <u>4016-1</u>    | <u>29</u>            | <u>and</u>    | <u>43</u>            |
| <u>4016-2</u>    | <u>30</u>            | <u>and</u>    | <u>33</u>            |
| <u>4016-3</u>    | <u>31</u>            | <u>and</u>    | <u>35</u>            |
| <u>4016-4</u>    | <u>32</u>            | <u>and</u>    | <u>36</u>            |
|                  |                      |               |                      |
| <u>4017-1</u>    | <u>17</u>            | <u>and</u>    | <u>18</u>            |
| <u>4017-2</u>    | <u>None</u>          |               | <u>19</u>            |

| <u>BLDG/UNIT</u> | <u>CARPORT NO.</u> | <u>AND/OR</u> | <u>GARAGE NO.</u>    |
|------------------|--------------------|---------------|----------------------|
| <u>4017-3</u>    | <u>20 &amp; 23</u> |               | <u>None</u>          |
| <u>4017-4</u>    | <u>None</u>        |               | <u>26</u>            |
| <u>4017-5</u>    | <u>25 &amp; 24</u> |               | <u>None</u>          |
| <u>4017-6</u>    | <u>28</u>          | <u>and</u>    | <u>27</u>            |
|                  |                    |               |                      |
| <u>4018-1</u>    | <u>125</u>         | <u>and</u>    | <u>126</u>           |
| <u>4018-2</u>    | <u>None</u>        |               | <u>127</u>           |
| <u>4018-3</u>    | <u>128</u>         |               | <u>None</u>          |
| <u>4018-4</u>    | <u>None</u>        |               | <u>130</u>           |
| <u>4018-5</u>    | <u>129</u>         |               | <u>None</u>          |
| <u>4018-6</u>    | <u>132</u>         | <u>and</u>    | <u>131</u>           |
|                  |                    |               |                      |
| <u>4019-1</u>    | <u>None</u>        |               | <u>203 &amp; 204</u> |
| <u>4019-2</u>    | <u>None</u>        |               | <u>201 &amp; 202</u> |
|                  |                    |               |                      |
| <u>4020-1</u>    | <u>200</u>         | <u>and</u>    | <u>199</u>           |
| <u>4020-2</u>    | <u>197</u>         | <u>and</u>    | <u>198</u>           |
| <u>4020-3</u>    | <u>196</u>         | <u>and</u>    | <u>195</u>           |
| <u>4020-4</u>    | <u>193</u>         | <u>and</u>    | <u>194</u>           |
|                  |                    |               |                      |
| <u>4021-1</u>    | <u>117</u>         | <u>and</u>    | <u>118</u>           |
| <u>4021-2</u>    | <u>None</u>        |               | <u>119</u>           |
| <u>4021-3</u>    | <u>120</u>         |               | <u>None</u>          |
| <u>4021-4</u>    | <u>None</u>        |               | <u>122</u>           |
| <u>4021-5</u>    | <u>121</u>         |               | <u>None</u>          |
| <u>4021-6</u>    | <u>124</u>         | <u>and</u>    | <u>123</u>           |
|                  |                    |               |                      |
| <u>4022-1</u>    | <u>9</u>           | <u>and</u>    | <u>10</u>            |
| <u>4022-2</u>    | <u>None</u>        |               | <u>11</u>            |
| <u>4022-3</u>    | <u>12 &amp; 21</u> |               | <u>None</u>          |
| <u>4022-4</u>    | <u>None</u>        |               | <u>14</u>            |
| <u>4022-5</u>    | <u>13 &amp; 22</u> |               | <u>None</u>          |
| <u>4022-6</u>    | <u>16</u>          | <u>and</u>    | <u>15</u>            |
|                  |                    |               |                      |
| <u>4023-1</u>    | <u>1</u>           | <u>and</u>    | <u>2</u>             |
| <u>4023-2</u>    | <u>4</u>           | <u>and</u>    | <u>3</u>             |
| <u>4023-3</u>    | <u>5</u>           | <u>and</u>    | <u>6</u>             |
| <u>4023-4</u>    | <u>8</u>           | <u>and</u>    | <u>7</u>             |
|                  |                    |               |                      |
| <u>4024-1</u>    | <u>109</u>         | <u>and</u>    | <u>110</u>           |
| <u>4024-2</u>    | <u>None</u>        |               | <u>11</u>            |
| <u>4024-3</u>    | <u>112</u>         |               | <u>None</u>          |
| <u>4024-4</u>    | <u>None</u>        |               | <u>114</u>           |
| <u>4024-5</u>    | <u>113</u>         |               | <u>None</u>          |

| <u>BLDG/UNIT</u> | <u>CARPORT NO.</u> | <u>AND/OR</u> | <u>GARAGE NO.</u> |
|------------------|--------------------|---------------|-------------------|
| <u>4024-6</u>    | <u>116</u>         | <u>and</u>    | <u>115</u>        |
| <u>4025-1</u>    | <u>192</u>         | <u>and</u>    | <u>191</u>        |
| <u>4025-2</u>    | <u>189</u>         | <u>and</u>    | <u>190</u>        |

**Project 42**

| <u>BLDG/UNIT</u> | <u>CARPORT NO.</u> | <u>AND/OR</u> | <u>GARAGE NO.</u> |
|------------------|--------------------|---------------|-------------------|
| <u>4201-1</u>    |                    |               | <u>7</u>          |
| <u>4201-2</u>    |                    |               | <u>8</u>          |
| <u>4201-3</u>    |                    |               | <u>6</u>          |
| <u>4201-4</u>    |                    |               | <u>5</u>          |
| <u>4201-5</u>    |                    |               | <u>3</u>          |
| <u>4201-6</u>    |                    |               | <u>4</u>          |
| <u>4201-7</u>    |                    |               | <u>2</u>          |
| <u>4201-8</u>    |                    |               | <u>1</u>          |
|                  |                    |               |                   |
| <u>4202-1</u>    |                    |               | <u>11</u>         |
| <u>4202-2</u>    |                    |               | <u>12</u>         |
| <u>4202-3</u>    |                    |               | <u>10</u>         |
| <u>4202-4</u>    |                    |               | <u>9</u>          |
|                  |                    |               |                   |
| <u>4203-1</u>    |                    |               | <u>15</u>         |
| <u>4203-2</u>    |                    |               | <u>16</u>         |
| <u>4203-3</u>    |                    |               | <u>14</u>         |
| <u>4203-4</u>    |                    |               | <u>13</u>         |
|                  |                    |               |                   |
| <u>4204-1</u>    |                    |               | <u>19</u>         |
| <u>4204-2</u>    |                    |               | <u>20</u>         |
| <u>4204-3</u>    |                    |               | <u>18</u>         |
| <u>4204-4</u>    |                    |               | <u>17</u>         |
|                  |                    |               |                   |
| <u>4205-1</u>    |                    |               | <u>23</u>         |
| <u>4205-2</u>    |                    |               | <u>24</u>         |
| <u>4205-3</u>    |                    |               | <u>22</u>         |
| <u>4205-4</u>    |                    |               | <u>21</u>         |
|                  |                    |               |                   |
| <u>4206-1</u>    |                    |               | <u>26</u>         |
| <u>4206-2</u>    |                    |               | <u>25</u>         |
| <u>4206-3</u>    |                    |               | <u>27</u>         |
| <u>4206-4</u>    |                    |               | <u>28</u>         |
| <u>4206-5</u>    |                    |               | <u>30</u>         |
| <u>4206-6</u>    |                    |               | <u>29</u>         |

|               |  |  |           |
|---------------|--|--|-----------|
| <u>4206-7</u> |  |  | <u>31</u> |
| <u>4206-8</u> |  |  | <u>32</u> |

**Project 44**

| <u>BLDG/UNIT</u> | <u>CARPORT NO.</u> | <u>AND/OR</u> | <u>GARAGE NO.</u> |
|------------------|--------------------|---------------|-------------------|
| <u>4401-1</u>    | <u>1</u>           |               | <u>2</u>          |
| <u>4401-2</u>    | <u>24</u>          |               | <u>3</u>          |
| <u>4401-3</u>    | <u>4</u>           |               | <u>None</u>       |
| <u>4401-4</u>    | <u>23</u>          |               | <u>6</u>          |
| <u>4401-5</u>    | <u>5</u>           |               | <u>None</u>       |
| <u>4401-6</u>    | <u>8</u>           |               | <u>7</u>          |
|                  |                    |               |                   |
| <u>4402-1</u>    | <u>None</u>        |               | <u>14</u>         |
| <u>4402-2</u>    | <u>21</u>          |               | <u>13</u>         |
| <u>4402-3</u>    | <u>None</u>        |               | <u>15</u>         |
| <u>4402-4</u>    | <u>22</u>          |               | <u>16</u>         |
|                  |                    |               |                   |
| <u>4403-1</u>    | <u>35</u>          |               | <u>26</u>         |
| <u>4403-2</u>    | <u>36</u>          |               | <u>25</u>         |
| <u>4403-3</u>    | <u>None</u>        |               | <u>27</u>         |
| <u>4403-4</u>    | <u>None</u>        |               | <u>28</u>         |
| <u>4403-5</u>    | <u>None</u>        |               | <u>30</u>         |
| <u>4403-6</u>    | <u>None</u>        |               | <u>29</u>         |
| <u>4403-7</u>    | <u>34</u>          |               | <u>31</u>         |
| <u>4403-8</u>    | <u>33</u>          |               | <u>32</u>         |
|                  |                    |               |                   |
| <u>4404-1</u>    | <u>67</u>          |               | <u>62</u>         |
| <u>4404-2</u>    | <u>68</u>          |               | <u>61</u>         |
| <u>4404-3</u>    | <u>66</u>          |               | <u>63</u>         |
| <u>4404-4</u>    | <u>65</u>          |               | <u>64</u>         |
|                  |                    |               |                   |
| <u>4405-1</u>    | <u>49</u>          |               | <u>54</u>         |
| <u>4405-2</u>    | <u>50</u>          |               | <u>53</u>         |
| <u>4405-3</u>    | <u>None</u>        |               | <u>55</u>         |
| <u>4405-4</u>    | <u>None</u>        |               | <u>56</u>         |
| <u>4405-5</u>    | <u>None</u>        |               | <u>58</u>         |
| <u>4405-6</u>    | <u>None</u>        |               | <u>57</u>         |
| <u>4405-7</u>    | <u>51</u>          |               | <u>59</u>         |
| <u>4405-8</u>    | <u>52</u>          |               | <u>60</u>         |
|                  |                    |               |                   |
| <u>4406-1</u>    | <u>None</u>        |               | <u>46</u>         |
| <u>4406-2</u>    | <u>None</u>        |               | <u>45</u>         |
| <u>4406-3</u>    | <u>None</u>        |               | <u>47</u>         |

| <u>BLDG/UNIT</u> | <u>CARPORT NO.</u> | <u>AND/OR</u> | <u>GARAGE NO.</u> |
|------------------|--------------------|---------------|-------------------|
| <u>4406-4</u>    | <u>None</u>        |               | <u>48</u>         |
|                  |                    |               |                   |
| <u>4407-1</u>    | <u>79</u>          |               | <u>70</u>         |
| <u>4407-2</u>    | <u>80</u>          |               | <u>69</u>         |
| <u>4407-3</u>    | <u>78</u>          |               | <u>71</u>         |
| <u>4407-4</u>    | <u>77</u>          |               | <u>72</u>         |
|                  |                    |               |                   |
| <u>4408-1</u>    | <u>84</u>          |               | <u>74</u>         |
| <u>4408-2</u>    | <u>81</u>          |               | <u>73</u>         |
| <u>4408-3</u>    | <u>85</u>          |               | <u>75</u>         |
| <u>4408-4</u>    | <u>86</u>          |               | <u>76</u>         |
|                  |                    |               |                   |
| <u>4409-1</u>    | <u>91</u>          |               | <u>98</u>         |
| <u>4409-2</u>    | <u>92</u>          |               | <u>99</u>         |
| <u>4409-3</u>    | <u>83</u>          |               | <u>97</u>         |
| <u>4409-4</u>    | <u>82</u>          |               | <u>96</u>         |
|                  |                    |               |                   |
| <u>4410-1</u>    | <u>89</u>          |               | <u>105</u>        |
| <u>4410-2</u>    | <u>90</u>          |               | <u>104</u>        |
| <u>4410-3</u>    | <u>88</u>          |               | <u>106</u>        |
| <u>4410-4</u>    | <u>87</u>          |               | <u>107</u>        |
|                  |                    |               |                   |
| <u>4411-1</u>    | <u>None</u>        |               | <u>101</u>        |
| <u>4411-2</u>    | <u>93</u>          |               | <u>100</u>        |
| <u>4411-3</u>    | <u>94</u>          |               | <u>102</u>        |
| <u>4411-4</u>    | <u>95</u>          |               | <u>103</u>        |
|                  |                    |               |                   |
| <u>4412-1</u>    | <u>108</u>         |               | <u>None</u>       |
| <u>4412-2</u>    | <u>None</u>        |               | <u>109</u>        |
| <u>4412-3</u>    | <u>111</u>         |               | <u>None</u>       |
| <u>4412-4</u>    | <u>None</u>        |               | <u>110</u>        |
| <u>4412-5</u>    | <u>112</u>         |               | <u>None</u>       |
| <u>4412-6</u>    | <u>None</u>        |               | <u>113</u>        |
| <u>4412-7</u>    | <u>115</u>         |               | <u>None</u>       |
| <u>4412-8</u>    | <u>None</u>        |               | <u>114</u>        |
|                  |                    |               |                   |
| <u>4413-1</u>    | <u>None</u>        |               | <u>129</u>        |
| <u>4413-2</u>    | <u>144</u>         |               | <u>128</u>        |
| <u>4413-3</u>    | <u>None</u>        |               | <u>130</u>        |
| <u>4413-4</u>    | <u>145</u>         |               | <u>131</u>        |
|                  |                    |               |                   |
| <u>4414-1</u>    | <u>136</u>         |               | <u>137</u>        |
| <u>4414-2</u>    | <u>None</u>        |               | <u>138</u>        |
| <u>4414-3</u>    | <u>139</u>         |               | <u>None</u>       |

| <u>BLDG/UNIT</u> | <u>CARPORT NO.</u> | <u>AND/OR</u> | <u>GARAGE NO.</u> |
|------------------|--------------------|---------------|-------------------|
| <u>4414-4</u>    | <u>None</u>        |               | <u>141</u>        |
| <u>4414-5</u>    | <u>140</u>         |               | <u>None</u>       |
| <u>4414-6</u>    | <u>143</u>         |               | <u>142</u>        |
|                  |                    |               |                   |
| <u>4415-1</u>    | <u>None</u>        |               | <u>149</u>        |
| <u>4415-2</u>    | <u>146</u>         |               | <u>148</u>        |
| <u>4415-3</u>    | <u>None</u>        |               | <u>150</u>        |
| <u>4415-4</u>    | <u>147</u>         |               | <u>151</u>        |
|                  |                    |               |                   |
| <u>4416-1</u>    | <u>132</u>         |               | <u>133</u>        |
| <u>4416-2</u>    | <u>135</u>         |               | <u>134</u>        |
|                  |                    |               |                   |
| <u>4417-1</u>    | <u>122</u>         |               | <u>118</u>        |
| <u>4417-2</u>    | <u>123</u>         |               | <u>119</u>        |
| <u>4417-3</u>    | <u>121</u>         |               | <u>117</u>        |
| <u>4417-4</u>    | <u>120</u>         |               | <u>116</u>        |
|                  |                    |               |                   |
| <u>4418-1</u>    | <u>18</u>          |               | <u>42</u>         |
| <u>4418-2</u>    | <u>17</u>          |               | <u>41</u>         |
| <u>4418-3</u>    | <u>20</u>          |               | <u>43</u>         |
| <u>4418-4</u>    | <u>19</u>          |               | <u>44</u>         |
|                  |                    |               |                   |
| <u>4419-1</u>    | <u>9</u>           |               | <u>10</u>         |
| <u>4419-2</u>    | <u>12</u>          |               | <u>11</u>         |

**Project 45**

| <u>BLDG/UNIT</u> | <u>CARPORT NO.</u> | <u>AND/OR</u> | <u>GARAGE NO.</u> |
|------------------|--------------------|---------------|-------------------|
| <u>4501-1</u>    | <u>11</u>          |               | <u>2</u>          |
| <u>4501-2</u>    | <u>12</u>          |               | <u>1</u>          |
| <u>4501-3</u>    | <u>9</u>           |               | <u>3</u>          |
| <u>4501-4</u>    | <u>10</u>          |               | <u>4</u>          |
|                  |                    |               |                   |
| <u>4502-1</u>    | <u>None</u>        |               | <u>6</u>          |
| <u>4502-2</u>    | <u>None</u>        |               | <u>5</u>          |
| <u>4502-3</u>    | <u>None</u>        |               | <u>7</u>          |
| <u>4502-4</u>    | <u>None</u>        |               | <u>8</u>          |
|                  |                    |               |                   |
| <u>4503-1</u>    | <u>None</u>        |               | <u>14</u>         |
| <u>4503-2</u>    | <u>None</u>        |               | <u>13</u>         |
| <u>4503-3</u>    | <u>None</u>        |               | <u>15</u>         |
| <u>4503-4</u>    | <u>None</u>        |               | <u>16</u>         |
|                  |                    |               |                   |

| <u>BLDG/UNIT</u> | <u>CARPORT NO.</u> | <u>AND/OR</u> | <u>GARAGE NO.</u> |
|------------------|--------------------|---------------|-------------------|
| <u>4504-1</u>    | <u>222</u>         |               | <u>18</u>         |
| <u>4504-2</u>    | <u>221</u>         |               | <u>17</u>         |
| <u>4504-3</u>    | <u>220</u>         |               | <u>19</u>         |
| <u>4504-4</u>    | <u>219</u>         |               | <u>20</u>         |
|                  |                    |               |                   |
| <u>4505-1</u>    | <u>None</u>        |               | <u>22</u>         |
| <u>4505-2</u>    | <u>30</u>          |               | <u>21</u>         |
| <u>4505-3</u>    | <u>None</u>        |               | <u>23</u>         |
| <u>4505-4</u>    | <u>29</u>          |               | <u>24</u>         |
|                  |                    |               |                   |
| <u>4506-1</u>    | <u>None</u>        |               | <u>26</u>         |
| <u>4506-2</u>    | <u>None</u>        |               | <u>25</u>         |
| <u>4506-3</u>    | <u>None</u>        |               | <u>27</u>         |
| <u>4506-4</u>    | <u>None</u>        |               | <u>28</u>         |
|                  |                    |               |                   |
| <u>4507-1</u>    | <u>38</u>          |               | <u>32</u>         |
| <u>4507-2</u>    | <u>37</u>          |               | <u>31</u>         |
| <u>4507-3</u>    | <u>35</u>          |               | <u>33</u>         |
| <u>4507-4</u>    | <u>36</u>          |               | <u>34</u>         |
|                  |                    |               |                   |
| <u>4508-1</u>    | <u>None</u>        |               | <u>40</u>         |
| <u>4508-2</u>    | <u>None</u>        |               | <u>39</u>         |
| <u>4508-3</u>    | <u>None</u>        |               | <u>41</u>         |
| <u>4508-4</u>    | <u>None</u>        |               | <u>42</u>         |
|                  |                    |               |                   |
| <u>4509-1</u>    | <u>None</u>        |               | <u>44</u>         |
| <u>4509-2</u>    | <u>None</u>        |               | <u>43</u>         |
| <u>4509-3</u>    | <u>None</u>        |               | <u>45</u>         |
| <u>4509-4</u>    | <u>None</u>        |               | <u>46</u>         |
|                  |                    |               |                   |
| <u>4510-1</u>    | <u>58</u>          |               | <u>48</u>         |
| <u>4510-2</u>    | <u>57</u>          |               | <u>47</u>         |
| <u>4510-3</u>    | <u>55</u>          |               | <u>49</u>         |
| <u>4510-4</u>    | <u>56</u>          |               | <u>50</u>         |
|                  |                    |               |                   |
| <u>4511-1</u>    | <u>59</u>          |               | <u>63</u>         |
| <u>4511-2</u>    | <u>54</u>          |               | <u>62</u>         |
| <u>4511-3</u>    | <u>None</u>        |               | <u>64</u>         |
| <u>4511-4</u>    | <u>53</u>          |               | <u>65</u>         |
|                  |                    |               |                   |
| <u>4512-1</u>    | <u>61</u>          |               | <u>67</u>         |
| <u>4512-2</u>    | <u>60</u>          |               | <u>66</u>         |
| <u>4512-3</u>    | <u>None</u>        |               | <u>68</u>         |
| <u>4512-4</u>    | <u>None</u>        |               | <u>69</u>         |



| <u>BLDG/UNIT</u> | <u>CARPOT NO.</u> | <u>AND/OR</u> | <u>GARAGE NO.</u> |
|------------------|-------------------|---------------|-------------------|
| <u>4512-5</u>    | <u>None</u>       |               | <u>71</u>         |
| <u>4512-6</u>    | <u>None</u>       |               | <u>70</u>         |
| <u>4512-7</u>    | <u>51</u>         |               | <u>72</u>         |
| <u>4512-8</u>    | <u>52</u>         |               | <u>73</u>         |
|                  |                   |               |                   |
| <u>4513-1</u>    | <u>92</u>         |               | <u>75</u>         |
| <u>4513-2</u>    | <u>93</u>         |               | <u>74</u>         |
| <u>4513-3</u>    | <u>90</u>         |               | <u>76</u>         |
| <u>4513-4</u>    | <u>91</u>         |               | <u>77</u>         |
|                  |                   |               |                   |
| <u>4514-1</u>    | <u>95</u>         |               | <u>79</u>         |
| <u>4514-2</u>    | <u>94</u>         |               | <u>78</u>         |
| <u>4514-3</u>    | <u>97</u>         |               | <u>80</u>         |
| <u>4514-4</u>    | <u>96</u>         |               | <u>81</u>         |
|                  |                   |               |                   |
| <u>4515-1</u>    | <u>82</u>         |               | <u>None</u>       |
| <u>4515-2</u>    | <u>None</u>       |               | <u>83</u>         |
| <u>4515-3</u>    | <u>85</u>         |               | <u>None</u>       |
| <u>4515-4</u>    | <u>None</u>       |               | <u>84</u>         |
| <u>4515-5</u>    | <u>86</u>         |               | <u>None</u>       |
| <u>4515-6</u>    | <u>None</u>       |               | <u>87</u>         |
| <u>4515-7</u>    | <u>89</u>         |               | <u>None</u>       |
| <u>4515-8</u>    | <u>None</u>       |               | <u>88</u>         |
|                  |                   |               |                   |
| <u>4516-1</u>    | <u>None</u>       |               | <u>99</u>         |
| <u>4516-2</u>    | <u>None</u>       |               | <u>98</u>         |
| <u>4516-3</u>    | <u>None</u>       |               | <u>100</u>        |
| <u>4516-4</u>    | <u>None</u>       |               | <u>101</u>        |
|                  |                   |               |                   |
| <u>4517-1</u>    | <u>104</u>        |               | <u>106</u>        |
| <u>4517-2</u>    | <u>103</u>        |               | <u>105</u>        |
| <u>4517-3</u>    | <u>None</u>       |               | <u>107</u>        |
| <u>4517-4</u>    | <u>102</u>        |               | <u>108</u>        |
|                  |                   |               |                   |
| <u>4518-1</u>    | <u>120</u>        |               | <u>110</u>        |
| <u>4518-2</u>    | <u>119</u>        |               | <u>109</u>        |
| <u>4518-3</u>    | <u>None</u>       |               | <u>111</u>        |
| <u>4518-4</u>    | <u>None</u>       |               | <u>112</u>        |
| <u>4518-5</u>    | <u>None</u>       |               | <u>114</u>        |
| <u>4518-6</u>    | <u>None</u>       |               | <u>113</u>        |
| <u>4518-7</u>    | <u>117</u>        |               | <u>115</u>        |
| <u>4518-8</u>    | <u>118</u>        |               | <u>116</u>        |
|                  |                   |               |                   |
| <u>4519-1</u>    | <u>124</u>        |               | <u>126</u>        |

| <u>BLDG/UNIT</u> | <u>CARPORT NO.</u> | <u>AND/OR</u> | <u>GARAGE NO.</u> |
|------------------|--------------------|---------------|-------------------|
| <u>4519-2</u>    | <u>123</u>         |               | <u>125</u>        |
| <u>4519-3</u>    | <u>122</u>         |               | <u>127</u>        |
| <u>4519-4</u>    | <u>121</u>         |               | <u>128</u>        |
|                  |                    |               |                   |
| <u>4520-1</u>    | <u>None</u>        |               | <u>130</u>        |
| <u>4520-2</u>    | <u>None</u>        |               | <u>129</u>        |
| <u>4520-3</u>    | <u>None</u>        |               | <u>131</u>        |
| <u>4520-4</u>    | <u>None</u>        |               | <u>132</u>        |
|                  |                    |               |                   |
| <u>4521-1</u>    | <u>140</u>         |               | <u>134</u>        |
| <u>4521-2</u>    | <u>139</u>         |               | <u>133</u>        |
| <u>4521-3</u>    | <u>137</u>         |               | <u>135</u>        |
| <u>4521-4</u>    | <u>138</u>         |               | <u>136</u>        |
|                  |                    |               |                   |
| <u>4522-1</u>    | <u>None</u>        |               | <u>144</u>        |
| <u>4522-2</u>    | <u>142</u>         |               | <u>143</u>        |
| <u>4522-3</u>    | <u>None</u>        |               | <u>145</u>        |
| <u>4522-4</u>    | <u>141</u>         |               | <u>146</u>        |
|                  |                    |               |                   |
| <u>4523-1</u>    | <u>158</u>         |               | <u>148</u>        |
| <u>4523-2</u>    | <u>157</u>         |               | <u>147</u>        |
| <u>4523-3</u>    | <u>None</u>        |               | <u>149</u>        |
| <u>4523-4</u>    | <u>None</u>        |               | <u>150</u>        |
| <u>4523-5</u>    | <u>None</u>        |               | <u>152</u>        |
| <u>4523-6</u>    | <u>None</u>        |               | <u>151</u>        |
| <u>4523-7</u>    | <u>155</u>         |               | <u>153</u>        |
| <u>4523-8</u>    | <u>156</u>         |               | <u>154</u>        |
|                  |                    |               |                   |
| <u>4524-1</u>    | <u>None</u>        |               | <u>160</u>        |
| <u>4524-2</u>    | <u>None</u>        |               | <u>159</u>        |
| <u>4524-3</u>    | <u>None</u>        |               | <u>161</u>        |
| <u>4524-4</u>    | <u>None</u>        |               | <u>162</u>        |
|                  |                    |               |                   |
| <u>4525-1</u>    | <u>None</u>        |               | <u>164</u>        |
| <u>4525-2</u>    | <u>172</u>         |               | <u>163</u>        |
| <u>4525-3</u>    | <u>None</u>        |               | <u>165</u>        |
| <u>4525-4</u>    | <u>171</u>         |               | <u>166</u>        |
|                  |                    |               |                   |
| <u>4526-1</u>    | <u>176</u>         |               | <u>168</u>        |
| <u>4526-2</u>    | <u>175</u>         |               | <u>167</u>        |
| <u>4526-3</u>    | <u>173</u>         |               | <u>169</u>        |
| <u>4526-4</u>    | <u>174</u>         |               | <u>170</u>        |
|                  |                    |               |                   |
| <u>4527-1</u>    | <u>None</u>        |               | <u>180</u>        |

| <u>BLDG/UNIT</u> | <u>CARPORT NO.</u> | <u>AND/OR</u> | <u>GARAGE NO.</u> |
|------------------|--------------------|---------------|-------------------|
| <u>4527-2</u>    | <u>178</u>         |               | <u>179</u>        |
| <u>4527-3</u>    | <u>None</u>        |               | <u>181</u>        |
| <u>4527-4</u>    | <u>177</u>         |               | <u>182</u>        |
|                  |                    |               |                   |
| <u>4528-1</u>    | <u>198</u>         |               | <u>184</u>        |
| <u>4528-2</u>    | <u>197</u>         |               | <u>183</u>        |
| <u>4528-3</u>    | <u>196</u>         |               | <u>185</u>        |
| <u>4528-4</u>    | <u>195</u>         |               | <u>186</u>        |
| <u>4528-5</u>    | <u>193</u>         |               | <u>188</u>        |
| <u>4528-6</u>    | <u>194</u>         |               | <u>187</u>        |
| <u>4528-7</u>    | <u>191</u>         |               | <u>189</u>        |
| <u>4528-8</u>    | <u>192</u>         |               | <u>190</u>        |
|                  |                    |               |                   |
| <u>4529-1</u>    | <u>199</u>         |               | <u>204</u>        |
| <u>4529-2</u>    | <u>201</u>         |               | <u>203</u>        |
| <u>4529-3</u>    | <u>200</u>         |               | <u>205</u>        |
| <u>4529-4</u>    | <u>202</u>         |               | <u>206</u>        |
|                  |                    |               |                   |
| <u>4530-1</u>    | <u>None</u>        |               | <u>216</u>        |
| <u>4530-2</u>    | <u>None</u>        |               | <u>215</u>        |
| <u>4530-3</u>    | <u>None</u>        |               | <u>217</u>        |
| <u>4530-4</u>    | <u>None</u>        |               | <u>218</u>        |
|                  |                    |               |                   |
| <u>4531-1</u>    | <u>None</u>        |               | <u>208</u>        |
| <u>4531-2</u>    | <u>None</u>        |               | <u>207</u>        |
| <u>4531-3</u>    | <u>None</u>        |               | <u>209</u>        |
| <u>4531-4</u>    | <u>None</u>        |               | <u>210</u>        |
| <u>4531-5</u>    | <u>None</u>        |               | <u>212</u>        |
| <u>4531-6</u>    | <u>None</u>        |               | <u>211</u>        |
| <u>4531-7</u>    | <u>None</u>        |               | <u>213</u>        |
| <u>4531-8</u>    | <u>None</u>        |               | <u>214</u>        |

**Project 49**

| <u>BLDG/UNIT</u> | <u>CARPORT NO.</u> | <u>AND/OR</u> | <u>GARAGE NO.</u> |
|------------------|--------------------|---------------|-------------------|
| <u>4901-1A</u>   | <u>None</u>        |               | <u>26</u>         |
| <u>4901-1B</u>   | <u>None</u>        |               | <u>25</u>         |
| <u>4901-2A</u>   | <u>None</u>        |               | <u>27</u>         |
| <u>4901-2B</u>   | <u>None</u>        |               | <u>28</u>         |
|                  |                    |               |                   |
| <u>4902-1A</u>   | <u>18</u>          |               | <u>21</u>         |
| <u>4902-1B</u>   | <u>17</u>          |               | <u>22</u>         |
| <u>4902-2A</u>   | <u>19</u>          |               | <u>24</u>         |

| <u>BLDG/UNIT</u> | <u>CARPORT NO.</u> | <u>AND/OR</u> | <u>GARAGE NO.</u> |
|------------------|--------------------|---------------|-------------------|
| <u>4902-2B</u>   | <u>20</u>          |               | <u>23</u>         |
|                  |                    |               |                   |
| <u>4903-1A</u>   | <u>15</u>          |               | <u>10</u>         |
| <u>4903-1B</u>   | <u>16</u>          |               | <u>9</u>          |
| <u>4903-2A</u>   | <u>13</u>          |               | <u>11</u>         |
| <u>4903-2B</u>   | <u>14</u>          |               | <u>12</u>         |
|                  |                    |               |                   |
| <u>4904-1A</u>   | <u>7</u>           |               | <u>2</u>          |
| <u>4904-1B</u>   | <u>8</u>           |               | <u>1</u>          |
| <u>4904-2A</u>   | <u>5</u>           |               | <u>3</u>          |
| <u>4904-2B</u>   | <u>6</u>           |               | <u>4</u>          |
|                  |                    |               |                   |
| <u>4905-1A</u>   | <u>31</u>          |               | <u>87</u>         |
| <u>4905-1B</u>   | <u>32</u>          |               | <u>86</u>         |
| <u>4905-2A</u>   | <u>29</u>          |               | <u>88</u>         |
| <u>4905-2B</u>   | <u>30</u>          |               | <u>89</u>         |
|                  |                    |               |                   |
| <u>4906-1A</u>   | <u>81</u>          |               | <u>83</u>         |
| <u>4906-1B</u>   | <u>80</u>          |               | <u>82</u>         |
| <u>4906-2A</u>   | <u>34</u>          |               | <u>84</u>         |
| <u>4906-2B</u>   | <u>33</u>          |               | <u>85</u>         |
|                  |                    |               |                   |
| <u>4907-1A</u>   | <u>None</u>        |               | <u>71</u>         |
| <u>4907-1B</u>   | <u>None</u>        |               | <u>70</u>         |
| <u>4907-2A</u>   | <u>68</u>          |               | <u>73</u>         |
| <u>4907-2B</u>   | <u>69</u>          |               | <u>72</u>         |
| <u>4907-3A</u>   | <u>78</u>          |               | <u>74</u>         |
| <u>4907-3B</u>   | <u>79</u>          |               | <u>75</u>         |
| <u>4907-4A</u>   | <u>None</u>        |               | <u>76</u>         |
| <u>4907-4B</u>   | <u>None</u>        |               | <u>77</u>         |
|                  |                    |               |                   |
| <u>4908-1A</u>   | <u>66</u>          |               | <u>63</u>         |
| <u>4908-1B</u>   | <u>None</u>        |               | <u>62</u>         |
| <u>4908-2A</u>   | <u>67</u>          |               | <u>64</u>         |
| <u>4908-2B</u>   | <u>None</u>        |               | <u>65</u>         |
|                  |                    |               |                   |
| <u>4909-1A</u>   | <u>None</u>        |               | <u>55</u>         |
| <u>4909-1B</u>   | <u>44</u>          |               | <u>54</u>         |
| <u>4909-1C</u>   | <u>None</u>        |               | <u>56</u>         |
| <u>4909-2A</u>   | <u>41</u>          |               | <u>40</u>         |
| <u>4909-2B</u>   | <u>43</u>          |               | <u>53</u>         |
| <u>4909-2C</u>   | <u>42</u>          |               | <u>57</u>         |
| <u>4909-3A</u>   | <u>38</u>          |               | <u>39</u>         |
| <u>4909-3B</u>   | <u>36</u>          |               | <u>35</u>         |

| <u>BLDG/UNIT</u> | <u>CARPORT NO.</u> | <u>AND/OR</u> | <u>GARAGE NO.</u>   |
|------------------|--------------------|---------------|---------------------|
| <u>4909-3C</u>   | <u>37</u>          |               | <u>58</u>           |
| <u>4909-4A</u>   | <u>None</u>        |               | <u>60</u>           |
| <u>4909-4B</u>   | <u>None</u>        |               | <u>61</u>           |
| <u>4909-4C</u>   | <u>None</u>        |               | <u>59</u>           |
|                  |                    |               |                     |
| <u>4910-1A</u>   | <u>47</u>          |               | <u>50</u>           |
| <u>4910-1B</u>   | <u>48</u>          |               | <u>49</u>           |
| <u>4910-2A</u>   | <u>46</u>          |               | <u>51</u>           |
| <u>4910-2B</u>   | <u>45</u>          |               | <u>52</u>           |
|                  |                    |               |                     |
| <u>4911-1A</u>   | <u>95</u>          |               | <u>139</u>          |
| <u>4911-1B</u>   | <u>94</u>          |               | <u>138</u>          |
| <u>4911-2A</u>   | <u>93</u>          |               | <u>140</u>          |
| <u>4911-2B</u>   | <u>92</u>          |               | <u>141</u>          |
|                  |                    |               |                     |
| <u>4912-1A</u>   | <u>96</u>          |               | <u>130</u>          |
| <u>4912-1B</u>   | <u>97</u>          |               | <u>129</u>          |
| <u>4912-1C</u>   | <u>None</u>        |               | <u>131</u>          |
| <u>4912-2A</u>   | <u>127</u>         |               | <u>128</u>          |
| <u>4912-2B</u>   | <u>122</u>         |               | <u>121</u>          |
| <u>4912-2C</u>   | <u>111</u>         |               | <u>132</u>          |
| <u>4912-3A</u>   | <u>123</u>         |               | <u>124</u>          |
| <u>4912-3B</u>   | <u>125</u>         |               | <u>137</u>          |
| <u>4912-3C</u>   | <u>126</u>         |               | <u>133</u>          |
| <u>4912-4A</u>   | <u>98</u>          |               | <u>135</u>          |
| <u>4912-4B</u>   | <u>101</u>         |               | <u>136</u>          |
| <u>4912-4C</u>   | <u>None</u>        |               | <u>134</u>          |
|                  |                    |               |                     |
| <u>4913-1A</u>   | <u>102</u>         |               | <u>113</u>          |
| <u>4913-1B</u>   | <u>103</u>         |               | <u>112</u>          |
| <u>4913-1C</u>   | <u>None</u>        |               | <u>114</u>          |
| <u>4913-2A</u>   | <u>109</u>         |               | <u>108</u>          |
| <u>4913-2B</u>   | <u>None</u>        |               | <u>99 &amp; 100</u> |
| <u>4913-2C</u>   | <u>110</u>         |               | <u>115</u>          |
| <u>4913-3A</u>   | <u>106</u>         |               | <u>107</u>          |
| <u>4913-3B</u>   | <u>104</u>         |               | <u>120</u>          |
| <u>4913-3C</u>   | <u>105</u>         |               | <u>116</u>          |
| <u>4913-4A</u>   | <u>90</u>          |               | <u>118</u>          |
| <u>4913-4B</u>   | <u>91</u>          |               | <u>119</u>          |
| <u>4913-4C</u>   | <u>None</u>        |               | <u>117</u>          |

**Project 50**

| <b><u>BLDG/UNIT</u></b> | <b><u>CARPORT NO.</u></b> | <b><u>AND/OR</u></b> | <b><u>GARAGE NO.</u></b> |
|-------------------------|---------------------------|----------------------|--------------------------|
| <u>5001-1A</u>          |                           |                      | <u>G5</u>                |
| <u>5001-1B</u>          |                           |                      | <u>G6</u>                |
| <u>5001-2A</u>          |                           |                      | <u>G3</u>                |
| <u>5001-2B</u>          |                           |                      | <u>G4</u>                |
| <u>5001-3A</u>          |                           |                      | <u>G1</u>                |
| <u>5001-3B</u>          |                           |                      | <u>G2</u>                |
|                         |                           |                      |                          |
| <u>5002-1A</u>          |                           |                      | <u>G9</u>                |
| <u>5002-1B</u>          |                           |                      | <u>G10</u>               |
| <u>5002-2A</u>          |                           |                      | <u>G8</u>                |
| <u>5002-2B</u>          |                           |                      | <u>G7</u>                |
|                         |                           |                      |                          |
| <u>5003-1A</u>          |                           |                      | <u>G15</u>               |
| <u>5003-1B</u>          |                           |                      | <u>G16</u>               |
| <u>5003-2A</u>          |                           |                      | <u>G13</u>               |
| <u>5003-2B</u>          |                           |                      | <u>G14</u>               |
| <u>5003-3A</u>          |                           |                      | <u>G11</u>               |
| <u>5003-3B</u>          |                           |                      | <u>G12</u>               |
|                         |                           |                      |                          |
| <u>5004-1A</u>          |                           |                      | <u>G21</u>               |
| <u>5004-1B</u>          |                           |                      | <u>G22</u>               |
| <u>5004-2A</u>          |                           |                      | <u>G19</u>               |
| <u>5004-2B</u>          |                           |                      | <u>G20</u>               |
| <u>5004-3A</u>          |                           |                      | <u>G17</u>               |
| <u>5004-3B</u>          |                           |                      | <u>G18</u>               |
|                         |                           |                      |                          |
| <u>5010-1A</u>          |                           |                      | <u>G27</u>               |
| <u>5010-1B</u>          |                           |                      | <u>G28</u>               |
| <u>5010-2A</u>          |                           |                      | <u>G25</u>               |
| <u>5010-2B</u>          |                           |                      | <u>G26</u>               |
| <u>5010-3A</u>          |                           |                      | <u>G23</u>               |
| <u>5010-3B</u>          |                           |                      | <u>G24</u>               |
|                         |                           |                      |                          |
| <u>5011-1A</u>          |                           |                      | <u>G33</u>               |
| <u>5011-1B</u>          |                           |                      | <u>G34</u>               |
| <u>5011-2A</u>          |                           |                      | <u>G31</u>               |
| <u>5011-2B</u>          |                           |                      | <u>G32</u>               |
| <u>5011-3A</u>          |                           |                      | <u>G30</u>               |
| <u>5011-3B</u>          |                           |                      | <u>G29</u>               |

| <u>BLDG/UNIT</u> | <u>CARPORT NO.</u> | <u>AND/OR</u> | <u>GARAGE NO.</u> |
|------------------|--------------------|---------------|-------------------|
| <u>5012-1A</u>   |                    |               | <u>G35</u>        |
| <u>5012-1B</u>   |                    |               | <u>G36</u>        |
| <u>5012-2A</u>   |                    |               | <u>G37</u>        |
| <u>5012-2B</u>   |                    |               | <u>G38</u>        |
| <u>5012-3A</u>   |                    |               | <u>G39</u>        |
| <u>5012-3B</u>   |                    |               | <u>G40</u>        |
|                  |                    |               |                   |
| <u>5013-1A</u>   |                    |               | <u>G41</u>        |
| <u>5013-1B</u>   |                    |               | <u>G42</u>        |
| <u>5013-2A</u>   |                    |               | <u>G43</u>        |
| <u>5013-2B</u>   |                    |               | <u>G44</u>        |
| <u>5013-3A</u>   |                    |               | <u>G45</u>        |
| <u>5013-3B</u>   |                    |               | <u>G46</u>        |
|                  |                    |               |                   |
| <u>5014-1A</u>   |                    |               | <u>G47</u>        |
| <u>5014-1B</u>   |                    |               | <u>G48</u>        |
| <u>5014-2A</u>   |                    |               | <u>G49</u>        |
| <u>5014-2B</u>   |                    |               | <u>G50</u>        |
|                  |                    |               |                   |
| <u>5015-1A</u>   |                    |               | <u>G51</u>        |
| <u>5015-1B</u>   |                    |               | <u>G52</u>        |
| <u>5015-2A</u>   |                    |               | <u>G53</u>        |
| <u>5015-2B</u>   |                    |               | <u>G54</u>        |
| <u>5015-3A</u>   |                    |               | <u>G55</u>        |
| <u>5015-3B</u>   |                    |               | <u>G56</u>        |
| <u>5015-4A</u>   |                    |               | <u>G57</u>        |
| <u>5015-4B</u>   |                    |               | <u>G58</u>        |
|                  |                    |               |                   |
| <u>5018-1A</u>   |                    |               | <u>G59</u>        |
| <u>5018-1B</u>   |                    |               | <u>G60</u>        |
| <u>5018-2A</u>   |                    |               | <u>G61</u>        |
| <u>5018-2B</u>   |                    |               | <u>G62</u>        |
| <u>5018-3A</u>   |                    |               | <u>G63</u>        |
| <u>5018-3B</u>   |                    |               | <u>G64</u>        |
|                  |                    |               |                   |
| <u>5019-1A</u>   |                    |               | <u>G65</u>        |
| <u>5019-1B</u>   |                    |               | <u>G66</u>        |
| <u>5019-2A</u>   |                    |               | <u>G67</u>        |
| <u>5019-2B</u>   |                    |               | <u>G68</u>        |

| <u>BLDG/UNIT</u> | <u>CARPORT NO.</u> | <u>AND/OR</u> | <u>GARAGE NO.</u> |
|------------------|--------------------|---------------|-------------------|
| <u>5005-1A</u>   |                    |               | <u>G71</u>        |
| <u>5005-1B</u>   |                    |               | <u>G72</u>        |

| <u>BLDG/UNIT</u> | <u>CARPORT NO.</u> | <u>AND/OR</u> | <u>GARAGE NO.</u> |
|------------------|--------------------|---------------|-------------------|
| <u>5005-2A</u>   |                    |               | <u>G70</u>        |
| <u>5005-2B</u>   |                    |               | <u>G69</u>        |
|                  |                    |               |                   |
| <u>5006-1A</u>   |                    |               | <u>G77</u>        |
| <u>5006-1B</u>   |                    |               | <u>G78</u>        |
| <u>5006-2A</u>   |                    |               | <u>G75</u>        |
| <u>5006-2B</u>   |                    |               | <u>G76</u>        |
| <u>5006-3A</u>   |                    |               | <u>G74</u>        |
| <u>5006-3B</u>   |                    |               | <u>G73</u>        |
|                  |                    |               |                   |
| <u>5007-1A</u>   |                    |               | <u>G85</u>        |
| <u>5007-1B</u>   |                    |               | <u>G86</u>        |
| <u>5007-2A</u>   |                    |               | <u>G82</u>        |
| <u>5007-2B</u>   |                    |               | <u>G84</u>        |
| <u>5007-3A</u>   |                    |               | <u>G81</u>        |
| <u>5007-3B</u>   |                    |               | <u>G82</u>        |
| <u>5007-4A</u>   |                    |               | <u>G80</u>        |
| <u>5007-4B</u>   |                    |               | <u>G79</u>        |
|                  |                    |               |                   |
| <u>5008-1A</u>   |                    |               | <u>G91</u>        |
| <u>5008-1B</u>   |                    |               | <u>G92</u>        |
| <u>5008-2A</u>   |                    |               | <u>G89</u>        |
| <u>5008-2B</u>   |                    |               | <u>G90</u>        |
| <u>5008-3A</u>   |                    |               | <u>G87</u>        |
| <u>5008-3B</u>   |                    |               | <u>G88</u>        |
|                  |                    |               |                   |
| <u>5009-1A</u>   |                    |               | <u>G99</u>        |
| <u>5009-1B</u>   |                    |               | <u>G100</u>       |
| <u>5009-2A</u>   |                    |               | <u>G97</u>        |
| <u>5009-2B</u>   |                    |               | <u>G98</u>        |
| <u>5009-3A</u>   |                    |               | <u>G95</u>        |
| <u>5009-3B</u>   |                    |               | <u>G96</u>        |
| <u>5009-4A</u>   |                    |               | <u>G94</u>        |
| <u>5009-4B</u>   |                    |               | <u>G93</u>        |
| <u>5016-1A</u>   |                    |               | <u>G103</u>       |
| <u>5016-1B</u>   |                    |               | <u>G104</u>       |
| <u>5016-2A</u>   |                    |               | <u>G102</u>       |
| <u>5016-2B</u>   |                    |               | <u>G101</u>       |
| <u>5017-1A</u>   |                    |               | <u>G108</u>       |
| <u>5017-1B</u>   |                    |               | <u>G109</u>       |
| <u>5017-2A</u>   |                    |               | <u>G107</u>       |
| <u>5017-2B</u>   |                    |               | <u>G110</u>       |
| <u>5017-3A</u>   |                    |               | <u>G105</u>       |
| <u>5017-3B</u>   |                    |               | <u>G106</u>       |



**Project 51**

| <b><u>BLDG/UNIT</u></b> | <b><u>CARPORT<br/>NO.</u></b> | <b><u>AND/OR</u></b> | <b><u>GARAGE NO.</u></b> |
|-------------------------|-------------------------------|----------------------|--------------------------|
| <u>5101-1A</u>          |                               |                      |                          |
| <u>5101-1B</u>          |                               |                      |                          |
| <u>5101-2A</u>          |                               |                      |                          |
| <u>5101-2B</u>          |                               |                      |                          |
|                         |                               |                      |                          |
| <u>5101-1A</u>          |                               |                      | <u>2</u>                 |
| <u>5101-1B</u>          |                               |                      | <u>1</u>                 |
| <u>5101-2A</u>          |                               |                      | <u>8</u>                 |
| <u>5101-2B</u>          |                               |                      | <u>3</u>                 |
| <u>5101-3A</u>          |                               |                      | <u>7</u>                 |
| <u>5101-3B</u>          |                               |                      | <u>4</u>                 |
| <u>5101-4A</u>          |                               |                      | <u>5</u>                 |
| <u>5101-4B</u>          |                               |                      | <u>6</u>                 |
|                         |                               |                      |                          |
| <u>5102-1A</u>          |                               |                      | <u>10</u>                |
| <u>5102-1B</u>          |                               |                      | <u>9</u>                 |
| <u>5102-2A</u>          |                               |                      | <u>16</u>                |
| <u>5102-2B</u>          |                               |                      | <u>11</u>                |
| <u>5102-3A</u>          |                               |                      | <u>15</u>                |
| <u>5102-3B</u>          |                               |                      | <u>12</u>                |
| <u>5102-4A</u>          |                               |                      | <u>13</u>                |
| <u>5102-4B</u>          |                               |                      | <u>14</u>                |
|                         |                               |                      |                          |
| <u>5103-1A</u>          |                               |                      | <u>45</u>                |
| <u>5103-1B</u>          |                               |                      | <u>44</u>                |
| <u>5103-2A</u>          |                               |                      | <u>41</u>                |
| <u>5103-2B</u>          |                               |                      | <u>46</u>                |
| <u>5103-3A</u>          |                               |                      | <u>40</u>                |
| <u>5103-3B</u>          |                               |                      | <u>47</u>                |
| <u>5103-4A</u>          |                               |                      | <u>48</u>                |
| <u>5103-4B</u>          |                               |                      | <u>49</u>                |
|                         |                               |                      |                          |
| <u>5104-1A</u>          |                               |                      | <u>27</u>                |
| <u>5104-1B</u>          |                               |                      | <u>34</u>                |
| <u>5104-2A</u>          |                               |                      | <u>35</u>                |
| <u>5104-2B</u>          |                               |                      | <u>36</u>                |
| <u>5104-3A</u>          |                               |                      | <u>38</u>                |
| <u>5104-3B</u>          |                               |                      | <u>37</u>                |
| <u>5104-4A</u>          |                               |                      | <u>43</u>                |
| <u>5104-4B</u>          |                               |                      | <u>39</u>                |

| <u>BLDG/UNIT</u> | <u>CARPORT NO.</u> | <u>AND/OR</u> | <u>GARAGE NO.</u> |
|------------------|--------------------|---------------|-------------------|
| <u>5105-1A</u>   |                    |               | <u>22</u>         |
| <u>5105-1B</u>   |                    |               | <u>21</u>         |
| <u>5105-2A</u>   |                    |               | <u>31</u>         |
| <u>5105-2B</u>   |                    |               | <u>3</u>          |
| <u>5105-3A</u>   |                    |               | <u>23</u>         |
| <u>5105-3B</u>   |                    |               | <u>24</u>         |
| <u>5105-4A</u>   |                    |               | <u>25</u>         |
| <u>5105-4B</u>   |                    |               | <u>26</u>         |
|                  |                    |               |                   |
| <u>5106-1A</u>   |                    |               | <u>17</u>         |
| <u>5106-1B</u>   |                    |               | <u>18</u>         |
| <u>5106-2A</u>   |                    |               | <u>20</u>         |
| <u>5106-2B</u>   |                    |               | <u>19</u>         |
|                  |                    |               |                   |
| <u>5107-1A</u>   |                    |               | <u>51</u>         |
| <u>5107-1B</u>   |                    |               | <u>50</u>         |
| <u>5107-2A</u>   |                    |               | <u>53</u>         |
| <u>5107-2B</u>   |                    |               | <u>52</u>         |
| <u>5107-3A</u>   |                    |               | <u>55</u>         |
| <u>5107-3B</u>   |                    |               | <u>54</u>         |
|                  |                    |               |                   |
| <u>5108-1A</u>   |                    |               | <u>60</u>         |
| <u>5108-1B</u>   |                    |               | <u>61</u>         |
| <u>5108-2A</u>   |                    |               | <u>62</u>         |
| <u>5108-2B</u>   |                    |               | <u>63</u>         |
| <u>5108-3A</u>   |                    |               | <u>64</u>         |
| <u>5108-3B</u>   |                    |               | <u>65</u>         |
|                  |                    |               |                   |
| <u>5109-1A</u>   |                    |               | <u>66</u>         |
| <u>5109-1B</u>   |                    |               | <u>67</u>         |
| <u>5109-2A</u>   |                    |               | <u>69</u>         |
| <u>5109-2B</u>   |                    |               | <u>68</u>         |
|                  |                    |               |                   |
| <u>5110-1A</u>   |                    |               | <u>75</u>         |
| <u>5110-1B</u>   |                    |               | <u>74</u>         |
| <u>5110-2A</u>   |                    |               | <u>77</u>         |
| <u>5110-2B</u>   |                    |               | <u>76</u>         |
| <u>5110-3A</u>   |                    |               | <u>79</u>         |
| <u>5110-3B</u>   |                    |               | <u>78</u>         |
|                  |                    |               |                   |
| <u>5111-1A</u>   |                    |               | <u>80</u>         |
| <u>5111-1B</u>   |                    |               | <u>81</u>         |

| <u>BLDG/UNIT</u> | <u>CARPORT NO.</u> | <u>AND/OR</u> | <u>GARAGE NO.</u> |
|------------------|--------------------|---------------|-------------------|
| <u>5111-2A</u>   |                    |               | <u>82</u>         |
| <u>5111-2B</u>   |                    |               | <u>83</u>         |
| <u>5111-3A</u>   |                    |               | <u>84</u>         |
| <u>5111-3B</u>   |                    |               | <u>85</u>         |
| <u>5112-1A</u>   |                    |               | <u>91</u>         |
| <u>5112-1B</u>   |                    |               | <u>90</u>         |
| <u>5112-2A</u>   |                    |               | <u>93</u>         |
| <u>5112-2B</u>   |                    |               | <u>95</u>         |
| <u>5112-3A</u>   |                    |               | <u>94</u>         |
| <u>5112-3B</u>   |                    |               | <u>95</u>         |
| <u>5112-4A</u>   |                    |               | <u>97</u>         |
| <u>5112-4B</u>   |                    |               | <u>96</u>         |
| <u>5112-5A</u>   |                    |               | <u>98</u>         |
| <u>5112-5B</u>   |                    |               | <u>99</u>         |
| <u>5113-1A</u>   |                    |               | <u>105</u>        |
| <u>5113-1B</u>   |                    |               | <u>104</u>        |
| <u>5113-2A</u>   |                    |               | <u>106</u>        |
| <u>5113-2B</u>   |                    |               | <u>107</u>        |
| <u>5113-3A</u>   |                    |               | <u>109</u>        |
| <u>5113-3B</u>   |                    |               | <u>108</u>        |
| <u>5113-4A</u>   |                    |               | <u>110</u>        |
| <u>5113-4B</u>   |                    |               | <u>111</u>        |
| <u>5113-5A</u>   |                    |               | <u>112</u>        |
| <u>5113-5B</u>   |                    |               | <u>113</u>        |
| <u>5114-1A</u>   |                    |               | <u>150</u>        |
| <u>5114-1B</u>   |                    |               | <u>151</u>        |
| <u>5114-2A</u>   |                    |               | <u>153</u>        |
| <u>5114-2B</u>   |                    |               | <u>152</u>        |
| <u>5115-1A</u>   |                    |               | <u>143</u>        |
| <u>5115-1B</u>   |                    |               | <u>142</u>        |
| <u>5115-2A</u>   |                    |               | <u>149</u>        |
| <u>5115-2B</u>   |                    |               | <u>144</u>        |
| <u>5115-3A</u>   |                    |               | <u>188</u>        |
| <u>5115-3B</u>   |                    |               | <u>145</u>        |
| <u>5115-4A</u>   |                    |               | <u>146</u>        |
| <u>5115-4B</u>   |                    |               | <u>147</u>        |
| <u>5116-1A</u>   |                    |               | <u>133</u>        |
| <u>5116-1B</u>   |                    |               | <u>132</u>        |

|                |  |  |            |
|----------------|--|--|------------|
| <u>5116-2A</u> |  |  | <u>139</u> |
| <u>5116-2B</u> |  |  | <u>134</u> |
| <u>5116-3A</u> |  |  | <u>138</u> |
| <u>5116-3B</u> |  |  | <u>135</u> |
| <u>5116-4A</u> |  |  | <u>136</u> |
| <u>5116-4B</u> |  |  | <u>137</u> |
|                |  |  |            |
| <u>5117-1A</u> |  |  | <u>128</u> |
| <u>5117-1B</u> |  |  | <u>129</u> |
| <u>5117-2A</u> |  |  | <u>131</u> |
| <u>5117-2B</u> |  |  | <u>130</u> |
|                |  |  |            |
| <u>5118-1A</u> |  |  | <u>123</u> |
| <u>5118-1B</u> |  |  | <u>122</u> |
| <u>5118-2A</u> |  |  | <u>119</u> |
| <u>5118-2B</u> |  |  | <u>118</u> |
| <u>5118-3A</u> |  |  | <u>124</u> |
| <u>5118-3B</u> |  |  | <u>125</u> |
| <u>5118-4A</u> |  |  | <u>126</u> |
| <u>5118-4B</u> |  |  | <u>127</u> |

**Project 53**

|                |  |  |                 |
|----------------|--|--|-----------------|
| <u>5301-1A</u> |  |  | <u>5301-G1A</u> |
| <u>5301-1B</u> |  |  | <u>5301-G1B</u> |
| <u>5301-2A</u> |  |  | <u>5301-G2A</u> |
| <u>5301-2B</u> |  |  | <u>5301-G2B</u> |
|                |  |  |                 |
| <u>5302-1A</u> |  |  | <u>5302-G1A</u> |
| <u>5302-1B</u> |  |  | <u>5302-G1B</u> |
| <u>5302-2A</u> |  |  | <u>5302-G2A</u> |
| <u>5302-2B</u> |  |  | <u>5302-G2B</u> |
| <u>5302-3A</u> |  |  | <u>5302-G3A</u> |
| <u>5302-3B</u> |  |  | <u>5302-G3B</u> |
|                |  |  |                 |
| <u>5303-1A</u> |  |  | <u>5303-G1A</u> |
| <u>5303-1B</u> |  |  | <u>5303-G1B</u> |
| <u>5303-2A</u> |  |  | <u>5303-G2A</u> |
| <u>5303-2B</u> |  |  | <u>5303-G2B</u> |
| <u>5303-3A</u> |  |  | <u>5303-G3A</u> |
| <u>5303-3B</u> |  |  | <u>5303-G3B</u> |
|                |  |  |                 |
| <u>5304-1A</u> |  |  | <u>5304-G1A</u> |
| <u>5304-1B</u> |  |  | <u>5304-G1B</u> |

|                |  |  |                  |
|----------------|--|--|------------------|
| <u>5304-2A</u> |  |  | <u>5304-G2A</u>  |
| <u>5304-2B</u> |  |  | <u>5304-G2B</u>  |
|                |  |  |                  |
| <u>5305-1A</u> |  |  | <u>5305-G1A</u>  |
| <u>5305-1B</u> |  |  | <u>5305-G1B</u>  |
| <u>5305-2A</u> |  |  | <u>5305-G2A</u>  |
| <u>5305-2B</u> |  |  | <u>5305-G2B</u>  |
|                |  |  |                  |
| <u>5306-1A</u> |  |  | <u>5306-G1A</u>  |
| <u>5306-1B</u> |  |  | <u>5306-G1B</u>  |
| <u>5306-2A</u> |  |  | <u>5306-G2A</u>  |
| <u>5306-2B</u> |  |  | <u>5306-G2B</u>  |
| <u>5306-3A</u> |  |  | <u>5306-G3A</u>  |
| <u>5306-3B</u> |  |  | <u>5306-G3B</u>  |
|                |  |  |                  |
| <u>5307-1A</u> |  |  | <u>5307-G1A</u>  |
| <u>5307-1B</u> |  |  | <u>5307-G1B</u>  |
| <u>5307-2A</u> |  |  | <u>5307-G2A</u>  |
| <u>5307-2B</u> |  |  | <u>5307-G2B</u>  |
|                |  |  |                  |
| <u>5308-1A</u> |  |  | <u>5308-G1A</u>  |
| <u>5308-1B</u> |  |  | <u>5308-G1B</u>  |
| <u>5308-2A</u> |  |  | <u>5308-G2A</u>  |
| <u>5308-2B</u> |  |  | <u>53P05-G2B</u> |
| <u>5308-3A</u> |  |  | <u>5308-G3A</u>  |
| <u>5308-3B</u> |  |  | <u>53P05-G3B</u> |
| <u>5308-4A</u> |  |  | <u>5308-G1A</u>  |
| <u>5308-4B</u> |  |  | <u>5308-G1B</u>  |
|                |  |  |                  |
| <u>5309-1A</u> |  |  | <u>5309-G1A</u>  |
| <u>5309-1B</u> |  |  | <u>5309-G1B</u>  |
| <u>5309-2A</u> |  |  | <u>5309-G2A</u>  |
| <u>5309-2B</u> |  |  | <u>5309-G2B</u>  |
| <u>5309-3A</u> |  |  | <u>5309-G3A</u>  |
| <u>5309-3B</u> |  |  | <u>5309-G3B</u>  |
|                |  |  |                  |
| <u>5310-1A</u> |  |  | <u>5310-G1A</u>  |
| <u>5310-1B</u> |  |  | <u>5310-G1B</u>  |
| <u>5310-2A</u> |  |  | <u>5310-G2A</u>  |
| <u>5310-2B</u> |  |  | <u>5310-G2B</u>  |
| <u>5310-3A</u> |  |  | <u>5310-G3A</u>  |
| <u>5310-3B</u> |  |  | <u>5310-G3B</u>  |
|                |  |  |                  |
| <u>5311-1A</u> |  |  | <u>5311-G1A</u>  |
| <u>5311-1B</u> |  |  | <u>5311-G1B</u>  |

|                           |             |  |                  |
|---------------------------|-------------|--|------------------|
| <u>5311-2A</u>            |             |  | <u>5311-G2A</u>  |
| <u>5311-2B</u>            |             |  | <u>5311-G2B</u>  |
| <u>5311-3A</u>            |             |  | <u>5311-G3A</u>  |
| <u>5311-3B</u>            |             |  | <u>5311-G3B</u>  |
|                           |             |  |                  |
| <u>5312-1A</u>            |             |  | <u>5312-G1A</u>  |
| <u>5312-1B</u>            |             |  | <u>5312-G1B</u>  |
| <u>5312-2A</u>            |             |  | <u>5312-G2A</u>  |
| <u>5312-2B</u>            |             |  | <u>5312-G2B</u>  |
|                           |             |  |                  |
| <u>5313-1A</u>            |             |  | <u>5313-G1A</u>  |
| <u>5313-1B</u>            |             |  | <u>5313-G1B</u>  |
| <u>5313-2A</u>            |             |  | <u>5313-G2A</u>  |
| <u>5313-2B</u>            |             |  | <u>53P08-G2B</u> |
| <u>5313-3A</u>            |             |  | <u>5313-G3A</u>  |
| <u>5313-3B</u>            |             |  | <u>53P08-G3B</u> |
| <u>5313-4A</u>            |             |  | <u>5313-G4A</u>  |
| <u>5313-4B</u>            |             |  | <u>5313-G4B</u>  |
|                           |             |  |                  |
| <u>Unassigned – 53P06</u> | <u>C-19</u> |  |                  |
| <u>Unassigned – 53P06</u> | <u>C-20</u> |  |                  |
| <u>Unassigned – 53P06</u> | <u>C-21</u> |  |                  |
| <u>Unassigned – 53P06</u> | <u>C-22</u> |  |                  |
| <u>Unassigned – 53P06</u> | <u>C-23</u> |  |                  |
| <u>Unassigned – 53P06</u> | <u>C-24</u> |  |                  |
|                           |             |  |                  |
| <u>Unassigned – 53P07</u> | <u>C-25</u> |  |                  |
| <u>Unassigned – 53P07</u> | <u>C-26</u> |  |                  |
| <u>Unassigned – 53P07</u> | <u>C-27</u> |  |                  |
| <u>Unassigned – 53P07</u> | <u>C-28</u> |  |                  |
|                           |             |  |                  |
| <u>Unassigned – 53P08</u> | <u>C-29</u> |  |                  |
| <u>Unassigned – 53P08</u> | <u>C-30</u> |  |                  |

**Project 54**

| <u>BLDG/UNIT</u> | <u>CARPORT NO.</u> | <u>AND/OR</u> | <u>GARAGE NO.</u> |
|------------------|--------------------|---------------|-------------------|
| <u>5401-1A</u>   |                    |               | <u>1</u>          |
| <u>5401-1B</u>   |                    |               | <u>2</u>          |
| <u>5401-2A</u>   |                    |               | <u>4</u>          |
| <u>5401-2B</u>   |                    |               | <u>3</u>          |
|                  |                    |               |                   |
| <u>5402-1A</u>   | <u>12</u>          |               | <u>11</u>         |

| <u>BLDG/UNIT</u> | <u>CARPORT NO.</u> | <u>AND/OR</u> | <u>GARAGE NO.</u> |
|------------------|--------------------|---------------|-------------------|
| <u>5402-2A</u>   | <u>9</u>           |               |                   |
| <u>5402-2B</u>   |                    |               | <u>10</u>         |
| <u>5402-3A</u>   | <u>8</u>           |               |                   |
| <u>5402-3B</u>   |                    |               | <u>7</u>          |
| <u>5402-4A</u>   | <u>5</u>           |               | <u>6</u>          |
|                  |                    |               |                   |
| <u>5403-1A</u>   |                    |               | <u>16</u>         |
| <u>5403-1B</u>   |                    |               | <u>15</u>         |
| <u>5403-2A</u>   |                    |               | <u>13</u>         |
| <u>5403-2B</u>   |                    |               | <u>14</u>         |
|                  |                    |               |                   |
| <u>5404-1A</u>   |                    |               | <u>24</u>         |
| <u>5404-1B</u>   |                    |               | <u>23</u>         |
| <u>5404-2A</u>   |                    |               | <u>21</u>         |
| <u>5404-2B</u>   |                    |               | <u>22</u>         |
| <u>5404-3A</u>   |                    |               | <u>20</u>         |
| <u>5404-3B</u>   |                    |               | <u>19</u>         |
| <u>5404-4A</u>   |                    |               | <u>17</u>         |
| <u>5404-4B</u>   |                    |               | <u>18</u>         |
|                  |                    |               |                   |
| <u>5405-1A</u>   |                    |               | <u>49</u>         |
| <u>5405-1B</u>   |                    |               | <u>50</u>         |
| <u>5405-2A</u>   |                    |               | <u>52</u>         |
| <u>5405-2B</u>   |                    |               | <u>51</u>         |
|                  |                    |               |                   |
| <u>5406-1A</u>   |                    |               | <u>45</u>         |
| <u>5406-1B</u>   |                    |               | <u>46</u>         |
| <u>5406-2A</u>   |                    |               | <u>48</u>         |
| <u>5406-2B</u>   |                    |               | <u>47</u>         |

**Project 55**

| <u>BLDG/UNIT</u> | <u>CARPORT NO.</u> | <u>AND/OR</u> | <u>GARAGE NO.</u> |
|------------------|--------------------|---------------|-------------------|
| <u>5501-1A</u>   |                    |               | <u>G1</u>         |
| <u>5501-1B</u>   |                    |               | <u>G2</u>         |
| <u>5501-2A</u>   |                    |               | <u>G3</u>         |
| <u>5501-2B</u>   |                    |               | <u>G4</u>         |
| <u>5501-3A</u>   |                    |               | <u>G5</u>         |
| <u>5501-3B</u>   |                    |               | <u>G6</u>         |
|                  |                    |               |                   |
| <u>5502-1A</u>   |                    |               | <u>G7</u>         |

| <u>BLDG/UNIT</u> | <u>CARPORT NO.</u> | <u>AND/OR</u> | <u>GARAGE NO.</u> |
|------------------|--------------------|---------------|-------------------|
| <u>5502-1B</u>   |                    |               | <u>G8</u>         |
| <u>5502-2A</u>   |                    |               | <u>G9</u>         |
| <u>5502-2B</u>   |                    |               | <u>G10</u>        |
| <u>5502-3A</u>   |                    |               | <u>G11</u>        |
| <u>5502-3B</u>   |                    |               | <u>G12</u>        |
| <u>5502-4A</u>   |                    |               | <u>G13</u>        |
| <u>5502-4B</u>   |                    |               | <u>G14</u>        |
|                  |                    |               |                   |
| <u>5506-1A</u>   |                    |               | <u>G27</u>        |
| <u>5506-1B</u>   |                    |               | <u>G28</u>        |
| <u>5506-2A</u>   |                    |               | <u>G29</u>        |
| <u>5506-2B</u>   |                    |               | <u>G30</u>        |
|                  |                    |               |                   |
| <u>5507-1A</u>   |                    |               | <u>G31</u>        |
| <u>5507-1B</u>   |                    |               | <u>G32</u>        |
| <u>5507-2A</u>   |                    |               | <u>G33</u>        |
| <u>5507-2B</u>   |                    |               | <u>G34</u>        |
| <u>5507-3A</u>   |                    |               | <u>G35</u>        |
| <u>5507-3B</u>   |                    |               | <u>G36</u>        |
| <u>5507-4A</u>   |                    |               | <u>G37</u>        |
| <u>5507-4B</u>   |                    |               | <u>G38</u>        |
|                  |                    |               |                   |
| <u>5508-1A</u>   |                    |               | <u>G39</u>        |
| <u>5508-1B</u>   |                    |               | <u>G40</u>        |
| <u>5508-2A</u>   |                    |               | <u>G41</u>        |
| <u>5508-2B</u>   |                    |               | <u>G42</u>        |

|                |  |  |            |
|----------------|--|--|------------|
| <u>5503-1A</u> |  |  | <u>G16</u> |
| <u>5503-1B</u> |  |  | <u>G15</u> |
| <u>5503-2A</u> |  |  | <u>G17</u> |
| <u>5503-2B</u> |  |  | <u>G18</u> |
|                |  |  |            |
| <u>5504-1A</u> |  |  | <u>G20</u> |
| <u>5504-1B</u> |  |  | <u>G19</u> |
| <u>5504-2A</u> |  |  | <u>G21</u> |
| <u>5504-2B</u> |  |  | <u>G22</u> |
|                |  |  |            |
| <u>5505-1A</u> |  |  | <u>G24</u> |
| <u>5505-1B</u> |  |  | <u>G23</u> |
| <u>5505-2A</u> |  |  | <u>G25</u> |
| <u>5505-2B</u> |  |  | <u>G26</u> |
|                |  |  |            |



|                |  |  |            |
|----------------|--|--|------------|
| <u>5509-1A</u> |  |  | <u>G44</u> |
| <u>5509-1B</u> |  |  | <u>G43</u> |
| <u>5509-2A</u> |  |  | <u>G45</u> |
| <u>5509-2B</u> |  |  | <u>G46</u> |
|                |  |  |            |
| <u>5510-1A</u> |  |  | <u>G48</u> |
| <u>5510-1B</u> |  |  | <u>G47</u> |
| <u>5510-2A</u> |  |  | <u>G49</u> |
| <u>5510-2B</u> |  |  | <u>G50</u> |
| <u>5510-3A</u> |  |  | <u>G51</u> |
| <u>5510-3B</u> |  |  | <u>G52</u> |
|                |  |  |            |
| <u>5511-1A</u> |  |  | <u>G54</u> |
| <u>5511-1B</u> |  |  | <u>G53</u> |
| <u>5511-2A</u> |  |  | <u>G55</u> |
| <u>5511-2B</u> |  |  | <u>G56</u> |
| <u>5511-3A</u> |  |  | <u>G57</u> |
| <u>5511-3B</u> |  |  | <u>G58</u> |
|                |  |  |            |
| <u>5512-1A</u> |  |  | <u>G60</u> |
| <u>5512-1B</u> |  |  | <u>G59</u> |
| <u>5512-2A</u> |  |  | <u>G61</u> |
| <u>5512-2B</u> |  |  | <u>G62</u> |
|                |  |  |            |
| <u>5513-1A</u> |  |  | <u>G64</u> |
| <u>5513-1B</u> |  |  | <u>G63</u> |
| <u>5513-2A</u> |  |  | <u>G65</u> |
| <u>5513-2B</u> |  |  | <u>G66</u> |

**EXHIBIT G**

**LIST OF MAPS AND CONDOMINIUM PLANS**

| <b><u>Project</u></b> | <b><u>Map</u></b>  | <b><u>Condo Plan</u></b>  |
|-----------------------|--|---|
| <u>23</u>             | <u>Subdivision 3961, filed March 4, 1970, Book 129 of Maps, Pages 36, 37, 38 (Lot 1)</u>       | <u>Declaration of Covenants, Conditions and Restrictions, recorded August 11, 1970, Instrument No. 51712, Book 6190, Page 408</u><br><br><b><u>Pages 1, 2, 3 and 7 of Condo Plan amended:</u></b><br><u>Amendment to the Condominium Plan Attached to the Declaration of Covenants, Conditions and Restrictions, recorded October 15, 1970, Instrument No. 68706, Book 6235, Page 230</u> |
| <u>26</u>             | <u>Subdivision 4008, filed July 1, 1970, Book 131 of Maps, Pages 35, 36, 37 (Lots 1 and 2)</u> | <u>Agreement Establishing Covenants, Conditions and Restrictions, recorded January 27, 1971, Recorder's Serial No. 5819, Book 6304, Page 331</u>  |
| <u>27</u>             | <u>Subdivision 4128, filed May 5, 1971, Book 136 of Maps, Pages 47 to 49 (Lot 1)</u>           | <u>Declaration of Covenants, Conditions and Restrictions, recorded May 14, 1971, Recorder's Serial No. 35783, Book 6381, Page 211</u>   |
| <u>31</u>             | <u>Subdivision 4347, filed November 22, 1972, Book 152 of Maps, Pages 41 to 43 (Lot 1)</u>     | <u>Amendment to the Declaration of Covenants, Conditions and Restrictions, recorded May 24, 1973, Recorder's Serial No. 49960, Book 6953, Page 80</u>   |
| <u>32</u>             | <u>Subdivision 4348, filed December 1, 1972, Book 152 of Maps, Pages 44 to 46 (Lot 1)</u>      | <u>Declaration of Covenants, Conditions and Restrictions, recorded December 1, 1972, Recorder's Serial No. 113101, Book 6811, Page 337</u><br><br><b><u>All previous rescinded:</u></b><br><u>Amendment to the Condominium Plan Attached to the Declaration of Covenants, Conditions and Restrictions, executed December 15, 1972, recording information illegible</u>                    |
| <u>33</u>             | <u>Subdivision 4414, Filed May 24, 1973, Book 157 of Maps, Pages 39 to 41 (Lot 1)</u>          | <u>Declaration of Covenants, Conditions and Restrictions, recorded May 24, 1973, Instrument No. 50235, Book 6953, Page 562</u>  |

|           |   |   |
|-----------|---|---|
| <u>34</u> | <u>Subdivision 4415, filed May 3, 1973, Book 157 of Maps, Pages 3 to 5 (Lot 1)</u>            | <u>Declaration of Covenants, Conditions and Restrictions, recorded February 25, 1975, Instrument No. 10126, Book 7439, Page 441</u>   |
| <u>35</u> | <u>Subdivision 4431, filed March 22, 1973, Book 156 of Maps, Pages 9 to 11 (Lots 1 and 2)</u> | <u>Declaration of Covenants, Conditions and Restrictions, recorded March 22, 1973, Recorder's Serial No. 26700, Book 6896, Page 188</u>   |
| <u>36</u> | <u>Subdivision 4436, filed July 19, 1973, Book 160 of Maps, Pages 23 to 25 (Lot 1)</u>        | <u>Declaration of Covenants, Conditions and Restrictions, recorded July 19, 1973, Recorder's Serial No. 69991, Book 6999, Page 581</u>  |
| <u>37</u> | <u>Subdivision 4511, filed September 21, 1973, Book 163 of Maps, Pages 28 to 30 (Lot 1)</u>   | <u>Declaration of Covenants, Conditions and Restrictions, recorded September 26, 1973, Recorder's Serial No. 93792, Book 7055, Page 182</u><br><br><b><i>All previous rescinded:</i></b><br><u>Amendment to the Condominium Plan Attached to the Declaration of Covenants, Conditions and Restrictions, recorded November 27, 1973, Recorder's Serial No. 111813, Book 7099, Page 311</u> |
| <u>38</u> | <u>Subdivision 4553, filed January 25, 1974, Book 166 of Maps, Pages 30 to 32 (Lot 1)</u>     | <u>Declaration of Covenants, Conditions and Restrictions, recorded January 25, 1974, Recorder's Serial No. 5877, Book 7142, Page 135</u>  |

|                  |  |   |
|------------------|--|---|
| <p><u>39</u></p> | <p><u>Mutual 39 (original):</u><br/> <u>Subdivision 4626 (Mutual 39), filed May 28, 1974, Book 169 of Maps, Pages 20 to 22 (Lots 1 and 2)</u></p> <p><u>Mutual 43 (former):</u><br/> <u>Subdivision 4985 (Mutual 43), filed May 5, 1977, Book 196 of Maps, Pages 15 to 17 (Lot 1)</u></p> <p><u>Mutual 52 (former):</u><br/> <u>Parcel Map MSWC 810-80 (Mutual 52), filed June 24, 1980, in Book 88 PM, Pages 1 and 2 (Parcel A)</u></p> | <p><b><u>Mutual 39:</u></b><br/> <u>Declaration of Covenants, Conditions and Restrictions, recorded May 28, 1974, Recorder's Serial No. 45094, Book 7235, Page 265</u></p> <p><b><u>Mutual 43 (former):</u></b><br/> <u>Declaration of Covenants, Conditions and Restrictions, recorded May 20, 1977, Instrument No. 77-66269, Book 8339, Page 73</u></p> <p><b><u>CCRs amended:</u></b><br/> <u>Corrected August 24, 1978, Instrument No. 78-116561, Page 55</u></p> <p><u>Amended August 13, 2001, Instrument No. 200110238454</u></p> <p><b><u>Mutual 52 (former):</u></b><br/> <u>Declaration of Restrictions for Terra California Subdivision 810-80 Mutual Fifty-Two, recorded July 25, 1980, Instrument No. 80-88708, Book 9926, Page 48</u><br/> <u>Re-recorded February 2, 1981, 81-13304, Book 10188, Page 65</u></p> <p><u>Amended:</u><br/> <u>Amended February 2, 1981, Instrument No. 81-13304, Book 10188, Page 65</u><br/> <u>Amended August 13, 2009, Instrument No. 20010238462</u></p> |
|------------------|--|---|

|                  |  |  |
|------------------|--|--|
| <p><u>40</u></p> | <p><u>Subdivision 4639, filed August 26, 1974, Book 172 of Maps, pages 43 to 46 (Lot 1)</u></p>  | <p><u>Declaration of Covenants, Conditions and Restrictions, recorded September 19, 1974, Recorder's Serial No. 83624, Book 7326, Page 238</u></p> <p><u>Amendment of Declaration of Covenants, Conditions and Restrictions, recorded January 14, 1975, Book 7409, Page 211</u></p> <p><b><u>All previous rescinded:</u></b><br/> <u>Second Amendment of Declaration of Covenants, Conditions and Restrictions, recorded May 7, 1975, Recorder's Serial No. 37705, Book 7449, Page 218</u></p> |
| <p><u>41</u></p> | <p><u>Subdivision 4706, filed June 25, 1975, Book 179 of Maps, Pages 6 to 8 (All)</u></p>        | <p><u>Declaration of Covenants, Conditions and Restrictions, recorded August 21, 1975, Book 7598, Page 288</u></p> <p><u>Amendment to the Condominium Plan, recorded February 4, 1976, Book 7755, page 74</u></p> <p><b><u>All previous rescinded:</u></b><br/> <u>Amendment to the Condominium Plan, recorded September 16, 1975, Recorder's Serial No. 84516, Book 7622, page 372</u></p>  |
| <p><u>42</u></p> | <p><u>Subdivision 4728, filed January 22, 1976, Book 181 of Maps, Pages 42 to 44 (Lot 1)</u></p> | <p><u>Declaration of Covenants, Conditions and Restrictions, recorded January 26, 1976, Instrument No. 7874, Book 7746, Page 115</u></p> <p><u>Amendment to the Condominium Plan, recorded March 19, 1976, Instrument No. 28359, Book 7797, Page 199</u></p> <p><b><u>All previous rescinded:</u></b><br/> <u>Second Amendment to the Condominium Plan, recorded June 24, 1976, Instrument No. 68356, Book 7914, page 193</u></p>  |

|                  |   |   |
|------------------|---|---|
| <u>44</u>        | <u>Subdivision 4817, filed April 21, 1976, Book 189 of Maps, Pages 38 to 40 (Lot 1)</u>                 | <u>Declaration of Covenants, Conditions and Restrictions, recorded April 21, 1976, Book 7832, Page 755</u><br><br><b><i>All previous rescinded:</i></b><br><u>Amendment to the Condominium Plan, recorded May 11, 1976, Instrument No. 49666, Book 7854, Page 389</u> |
| <u>45</u>        | <u>Subdivision 4850, filed October 13, 1976, Book 190 of Maps, Pages 34 to 37 (Lots 1, 2, 3, and 4)</u> | <u>Declaration of Covenants, Conditions and Restrictions, recorded October 13, 1976, Book 8052, Page 1</u>  |
| <u>49</u>        | <u>Subdivision 5219, filed December 26, 1978, Book 220 of Maps, Pages 13 to 15 (Lot 1)</u>              | <u>Condominium Plan for Terra California Subdivision 5219, Walnut Creek Mutual No. 49, recorded May 22, 1979, Instrument No. 79-69183, Book 9364, Page 313</u>  |
| <u>50 Ph I</u>   | <u>Subdivision 6873, filed September 8, 1987, Book 316 of Maps, Page 8 (Lot 1)</u>                      | <u>Condominium Plan for Subdivision 6873, Walnut Creek Mutual No. 50, Lot 1, recorded September 17, 1987, Instrument No. 87-196205? [Illegible]</u>   |
| <u>50 Ph II</u>  | <u>Subdivision 6873, filed September 8, 1987, Book 316 of Maps, Page 24 (Lot 2)</u>                     | <u>Condominium Plan for Subdivision 6873, Walnut Creek Mutual No. 50, Lot 2, recorded March 22, 1988, Instrument No. 88-46539, Book 14227, Page 88</u>  |
| <u>50 Ph III</u> | <u>Subdivision 6873, filed September 8, 1987, Book 316 of Maps, Page 24 (Lot 3)</u>                     | <u>Condominium Plan for Walnut Creek Mutual No. 50, Lot 3, Subdivision 6873, recorded September 27, 1988, Instrument No. 88-176174</u>  |
| <u>51 Ph I</u>   | <u>Subdivision 5240, filed October 25, 1984, Book 284 of Maps, Page 1 (Lot 1)</u>                       | <u>Condominium Plan for Subdivision 5240, Walnut Creek Mutual No. Fifty-One, recorded November 5, 1984, Instrument No. 84-168146, Book 12065, Page 315</u>  |
| <u>51 Ph II</u>  | <u>Subdivision 5240, filed October 25, 1984, Book 284 of Maps, Page 1 (Lot 2)</u>                       | <u>Condominium Plan for Subdivision 5240, Walnut Creek Mutual No. 51, recorded August 16, 1985, Instrument No. 85-109536</u>  |
| <u>53</u>        | <u>Subdivision 6701, filed January 21, 1987, Book 310 of Maps, Page 41 (Lot 1)</u>                      | <u>Condominium Plan for Subdivision 6701, Walnut Creek Mutual No. 53 – Lot 1, recorded January 22, 1987, Instrument No. 87-13103</u>  |
| <u>53</u>        | <u>Subdivision 6701, filed January 21, 1987, Book 310 of Maps, Page 41 (Lot 2)</u>                      | <u>Condominium Plan for Subdivision 6701, Walnut Creek Mutual No. 53 – Lot 2, recorded January 22, 1987, Instrument No. 87-15104</u>  |

|                 |   |  |
|-----------------|---|--|
| <u>54 Ph I</u>  | <u>Subdivision 5218, filed December 26, 1978, Book 220 of Maps, Page 9 to 12 (Lots 1 and 3)</u> | <u>Condominium Plan for Subdivision 5218, Walnut Creek Mutual No. 54 B, recorded July 6, 1983, Instrument No 83-86877, Book 11327, Page 118</u>            |
| <u>54 Ph II</u> | <u>Subdivision 5218, filed December 26, 1978, Book 220 of Maps, Page 9 to 12 (Lots 1 and 3)</u> | <u>Condominium Plan for Subdivision 5218, Walnut Creek Mutual No. 54, recorded February 9, 1983, Instrument No. 83-16871, Book 11119, Page 114</u>         |
| <u>55 Ph I</u>  | <u>Subdivision 7002, filed March 30, 1989, Book 332 of Maps, Page 1 (Lot 1)</u>                 | <u>Condominium Plan for Walnut Creek Mutual No. 55, Lot No. 1, Subdivision 7002, recorded April 6, 1989, Instrument No. 89-61874, Book 14985, page 550</u> |
| <u>55 Ph II</u> | <u>Subdivision 7002, filed March 30, 1989, Book 332 of Maps, Page 1 (Lot 2)</u>                 | <u>Condominium Plan for Walnut Creek Mutual No. 55, Lot No. 2, Subdivision 7002, executed May 24, 1989, recording info illegible</u>                       |
| <u>64 Ph I</u>  | <u>Subdivision 7403, filed June 22, 1990, Book 348 of Maps, Page 38 (Lot 1)</u>                 | <u>Condominium Plan for Walnut Creek Mutual No. 64, Lot No. 1, Subdivision 7403, recorded July 5, 1990, Instrument No. 90-137187, Book 15967, Page 44</u>  |

**EXHIBIT H**

**LIST OF PROJECT 50 GARAGES**

**ASSIGNED BY DEED AND**

**IDENTIFIED BY APN**

**(Section 3.16)**

| <b><u>Garage<br/>APN</u></b> | <b><u>Garage #<br/>Shown on<br/>Assessor's<br/>Map</u></b> |
|------------------------------|--|
| <u>189-980-013</u>           | <u>G122</u>  |
| <u>189-980-012</u>           | <u>G121</u>  |
| <u>189-980-011</u>           | <u>G120</u>  |
| <u>189-980-010</u>           | <u>G119</u>  |
| <u>189-980-009</u>           | <u>G118</u>  |
| <u>189-980-008</u>           | <u>G117</u>  |
| <u>189-980-007</u>           | <u>G116</u>  |
| <u>189-980-006</u>           | <u>G115</u>  |
| <u>189-980-005</u>           | <u>G114</u>  |
| <u>189-980-004</u>           | <u>G113</u>  |
| <u>189-980-003</u>           | <u>G112</u>  |
| <u>189-980-002</u>           | <u>G111</u>  |



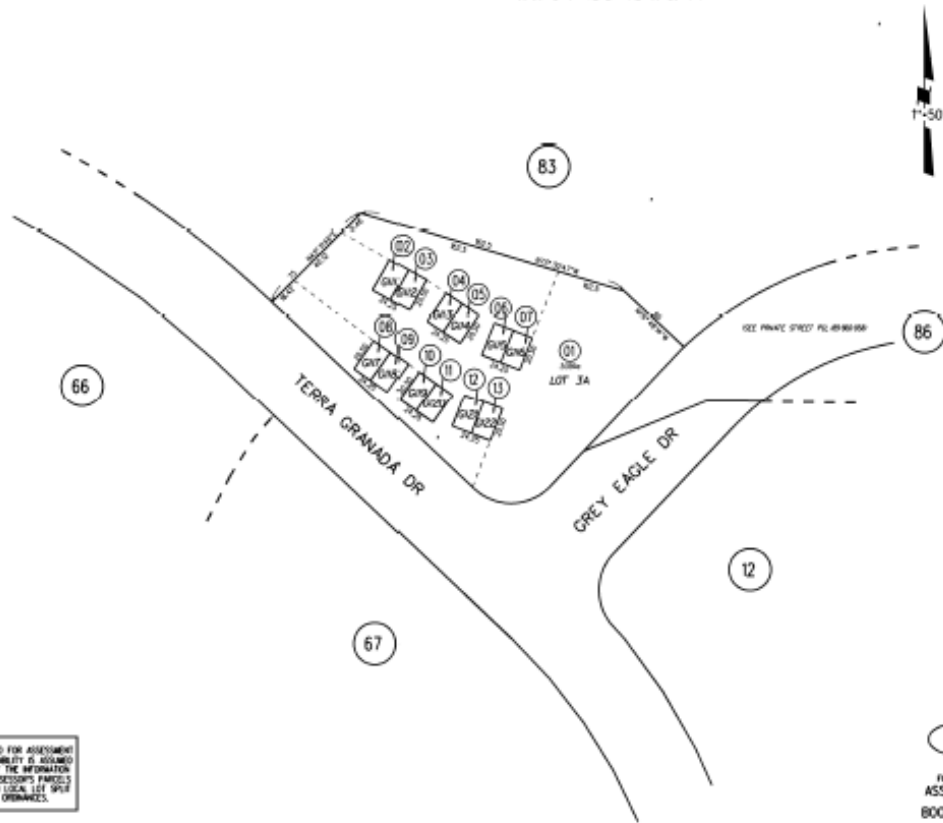

NOTE THIS MAP WAS PREPARED FOR ASSESSMENT PURPOSES ONLY. NO LIABILITY IS ASSUMED FOR THE ACCURACY OF THE INFORMATION DELINEATED HEREON. ASSESSOR'S PARCELS MAY NOT COMPLY WITH LOCAL, STATE OR FEDERAL BUILDING SITE ORDINANCES.

980 93816  
FM PG. 0  
ASSESSOR'S MAP  
BOOK 159 PAGE 98  
CONTRA COSTA COUNTY, CALIF.

**ACKNOWLEDGMENT**

A notary public or other officer completing this certificate verifies only the identity of the individual who signed the document to which this certificate is attached, and not the truthfulness, accuracy, or validity of that document.

STATE OF CALIFORNIA  
COUNTY OF \_\_\_\_\_

On \_\_\_\_\_, before me, \_\_\_\_\_,  
Notary Public, personally appeared, \_\_\_\_\_,  
who proved to me on the basis of satisfactory evidence to be the person(s) whose  
name(s) is/are subscribed to the within instrument and acknowledged to me that  
he/she/they executed the same in his/her/their authorized capacity(ies), and that  
by his/her/their signature(s) on the instrument the person(s), or the entity upon  
behalf of which the person(s) acted, executed the instrument.

I certify under PENALTY OF PERJURY under the laws of the State of California  
that the foregoing paragraph is true and correct.

WITNESS my hand and official seal.

Signature \_\_\_\_\_ **(Seal)**

## ACKNOWLEDGMENT

A notary public or other officer completing this certificate verifies only the identity of the individual who signed the document to which this certificate is attached, and not the truthfulness, accuracy, or validity of that document.

STATE OF CALIFORNIA  
COUNTY OF \_\_\_\_\_

On \_\_\_\_\_, before me, \_\_\_\_\_,  
Notary Public, personally appeared, \_\_\_\_\_,  
who proved to me on the basis of satisfactory evidence to be the person(s) whose  
name(s) is/are subscribed to the within instrument and acknowledged to me that  
he/she/they executed the same in his/her/their authorized capacity(ies), and that  
by his/her/their signature(s) on the instrument the person(s), or the entity upon  
behalf of which the person(s) acted, executed the instrument.

I certify under PENALTY OF PERJURY under the laws of the State of California  
that the foregoing paragraph is true and correct.

WITNESS my hand and official seal.

Signature \_\_\_\_\_ (Seal)