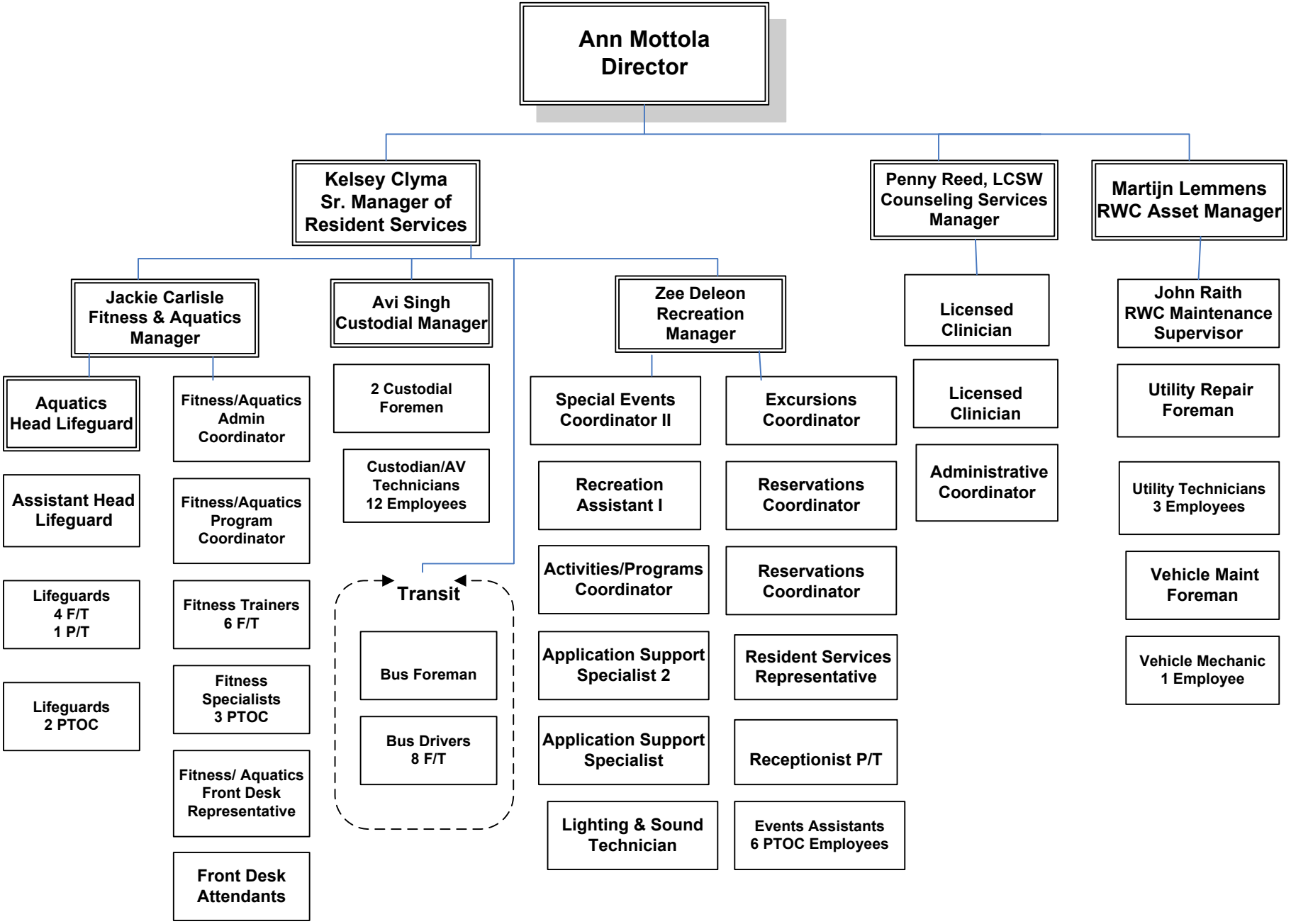# Community Services