

**Rentals**  
**\*Creekside Clubhouse**



**ROSSMOOR**  
WALNUT CREEK



**1010 STANLEY DOLLAR DRIVE**



**Residents may call  
(925) 988-7781  
to check availability and  
to reserve a room**



**\*SET-UP FEES APPLY—PLEASE SEE ATTACHED  
SET-UP FEE SCHEDULE**

**CORKAGE FEES WILL APPLY FOR ALL CREEKSIDE ROOMS**

# BUNKER ROOM



**The Bunker Room is available to rent  
for meetings, parties, etc.**

**The Bunker Room is reserved (as is)  
with no set up required**

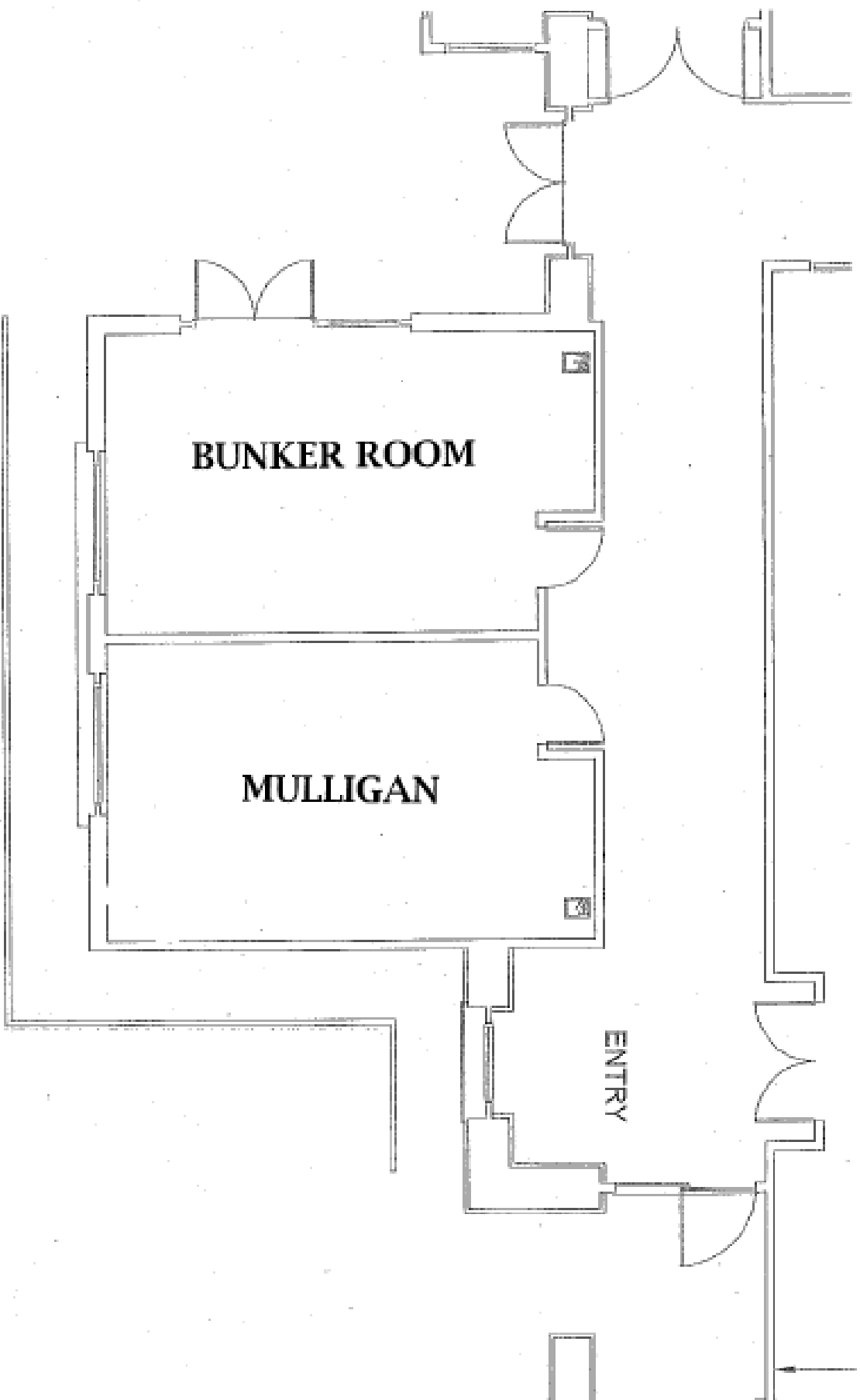

**EVENT:** \_\_\_\_\_

**DATE:** \_\_\_\_\_ **TIME:** \_\_\_\_\_

**CONTACT:** \_\_\_\_\_

**PHONE:** \_\_\_\_\_ **CATERER:** \_\_\_\_\_

**Creekside Complex**



## CLUB ROOM



**The Club Room is available to rent  
for meetings, parties, etc.**

## Room Setup Equipment- Building C

### Facility:

Club Room, Creekside Clubhouse

### Tables:

Round folding table 60"                      Quantity: 12

Rectangle folding table 12ft                  Quantity: 6

Rectangle folding table 8ft                   Quantity: 3

Card tables                                        Quantity: 8

Chairs:    Banquet chairs                    Quantity: 120

### Capacity:

11 tables with 8 chairs

Chairs only—120 (60 each side with aisle)

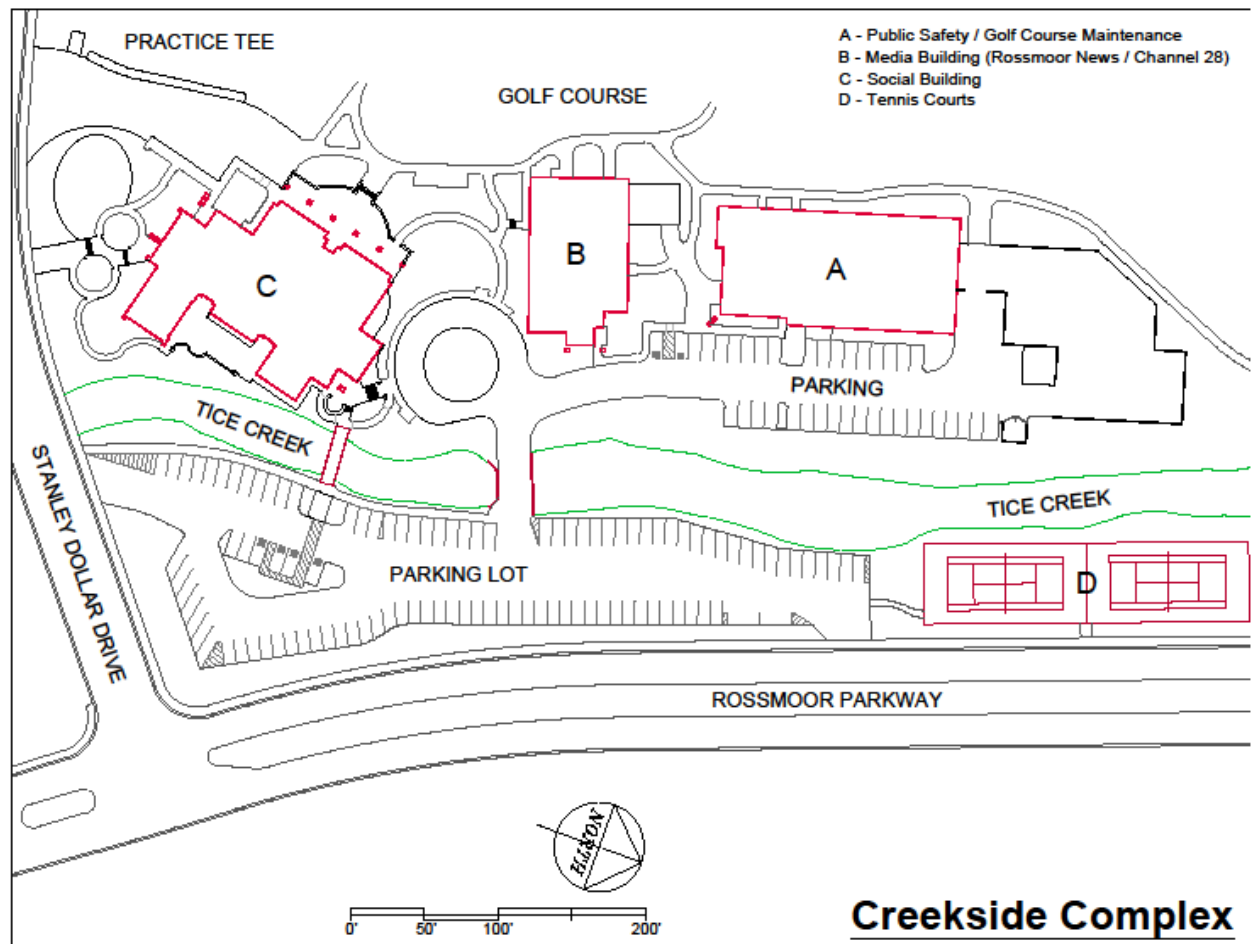

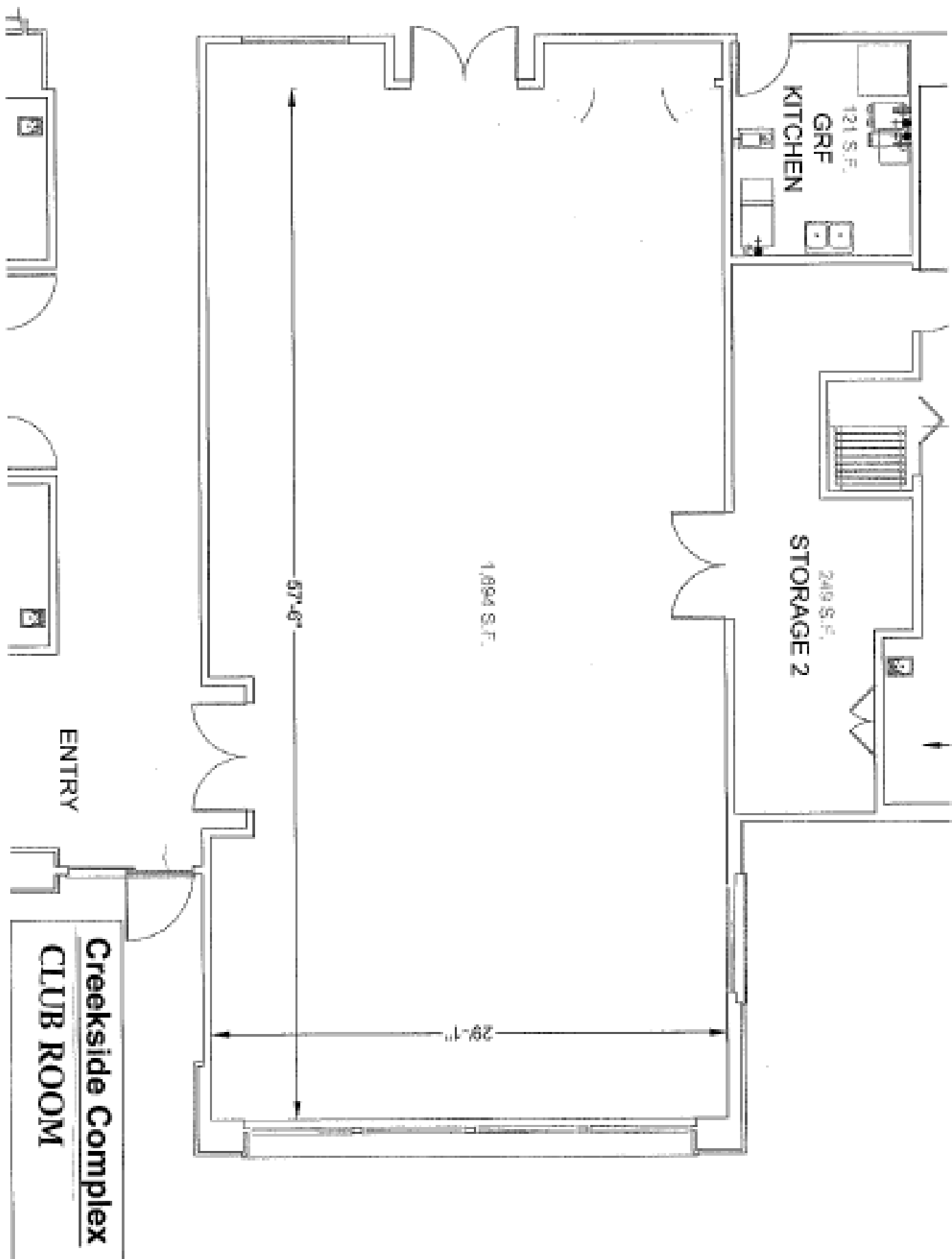



# FAIRWAY ROOM



**The Fairway Room is available to rent  
for meetings, parties, etc.**

## Room Setup Equipment—Building C

### Facility:

Fairway Room, Creekside Clubhouse

### Tables:

Round folding table 60"	Quantity: 9
Rectangle folding table 12ft	Quantity: 4
Rectangle folding table 8ft	Quantity: 6
Card tables	Quantity: 8
<u>Chairs:</u> Banquet chairs:	Quantity: 100

### Capacity:

9 tables with 8 chairs

Chairs only- 100 (50 each side with aisle)

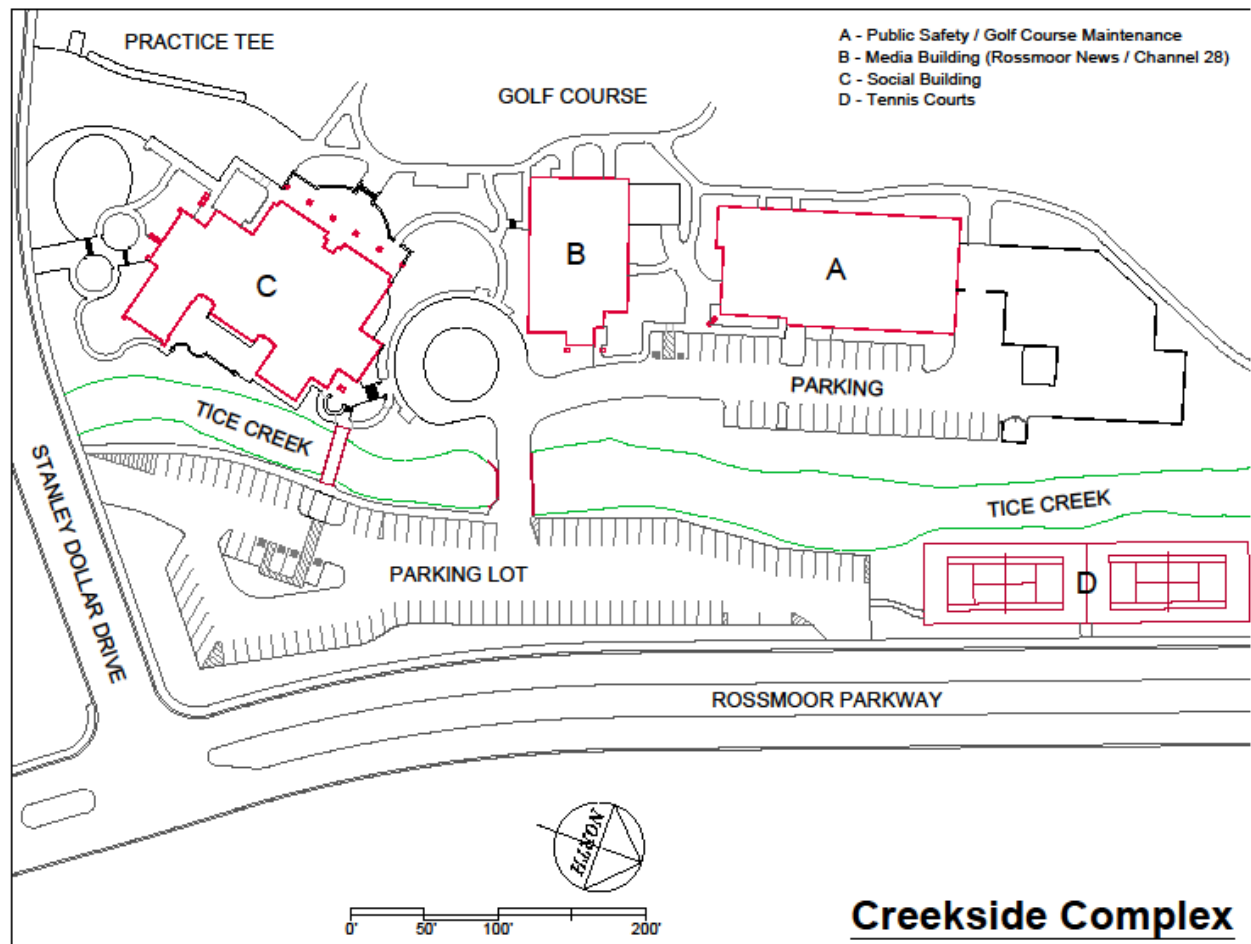



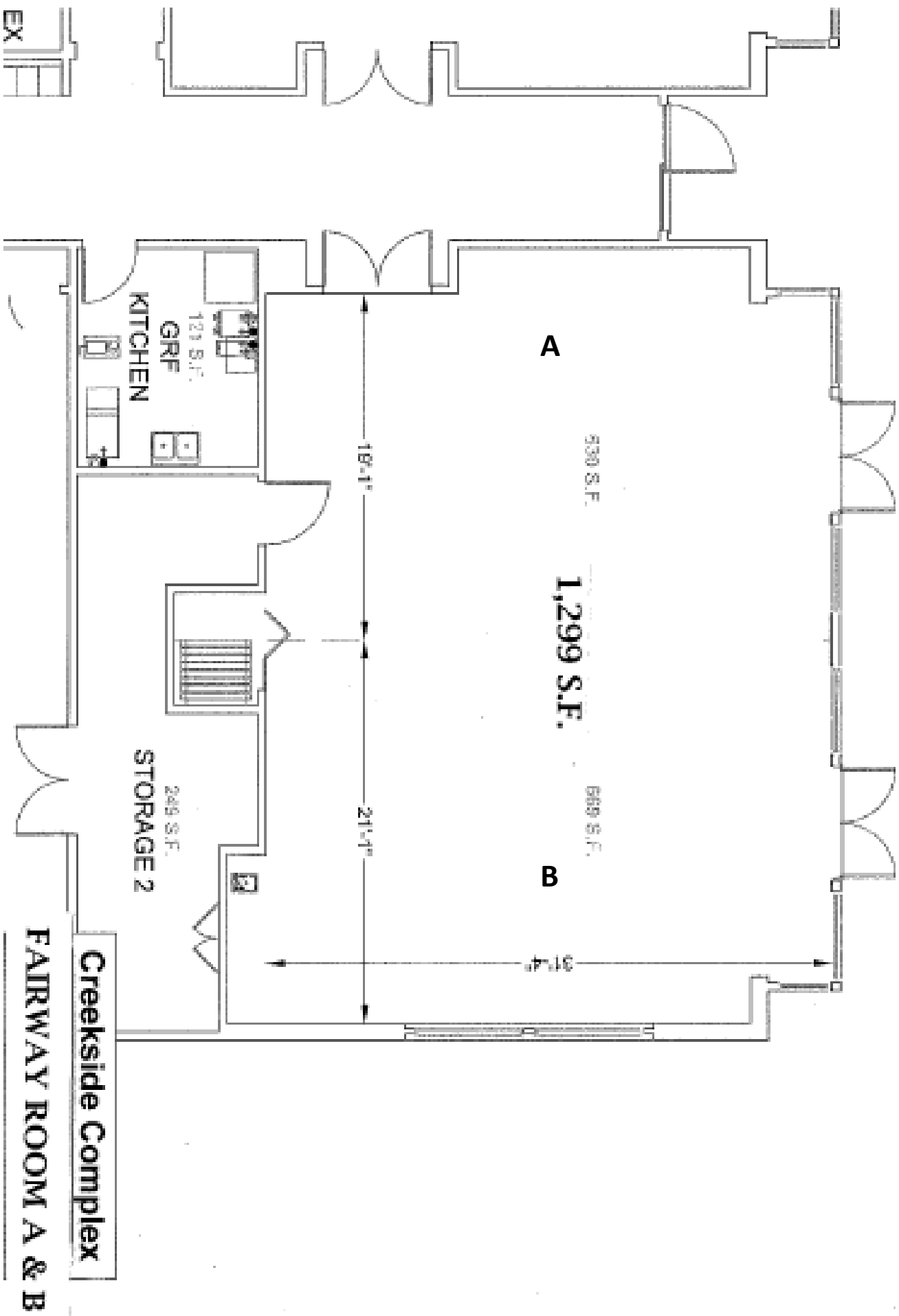

## THE MULLIGAN ROOM



**The Mulligan Room is available to rent  
for meetings, parties, etc.**

**The Mulligan Room is reserved (as is)  
with no set up required**

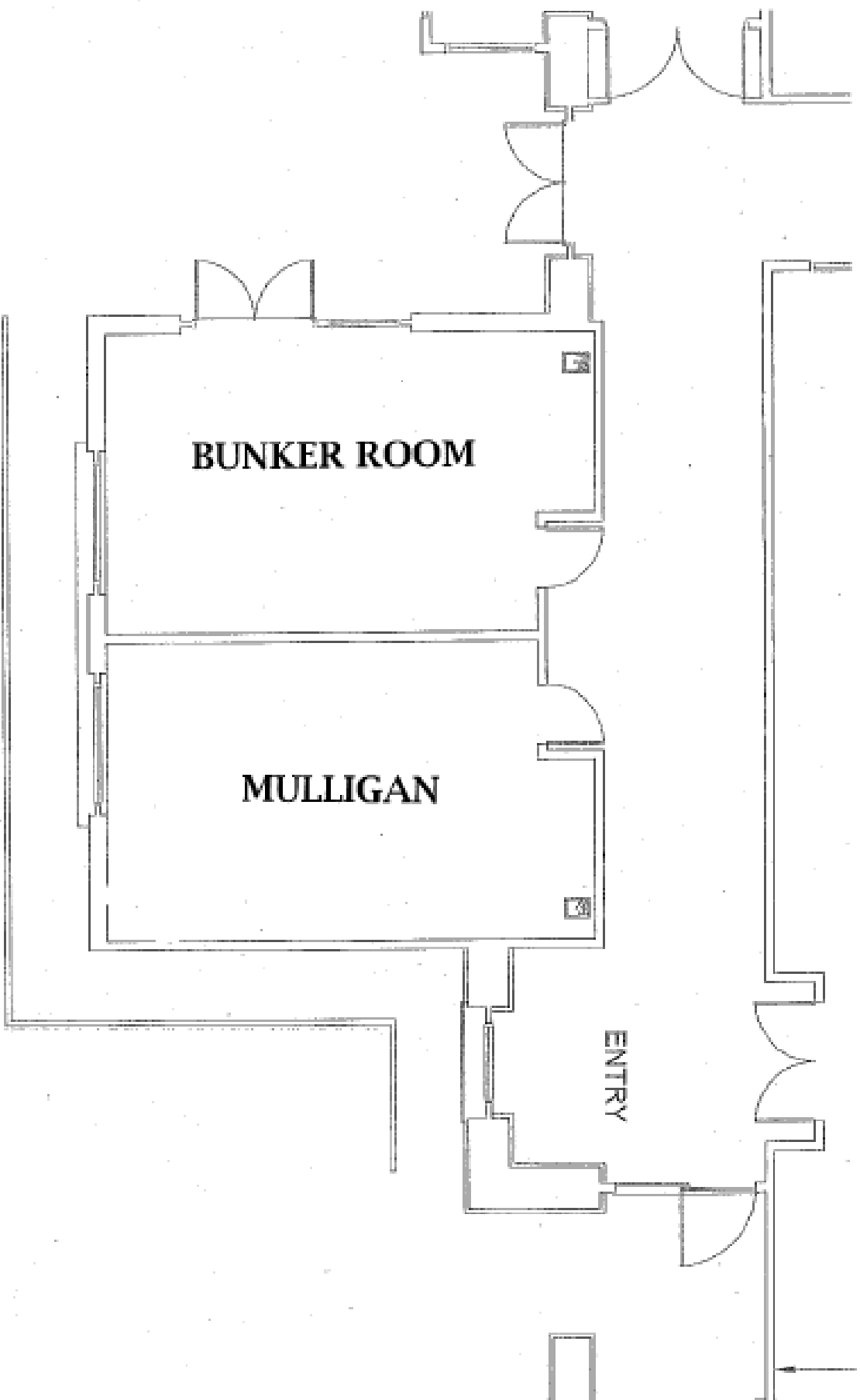

**EVENT:** \_\_\_\_\_

**DATE:** \_\_\_\_\_ **TIME:** \_\_\_\_\_

**CONTACT:** \_\_\_\_\_

**PHONE:** \_\_\_\_\_ **CATERER:** \_\_\_\_\_

**Creekside Complex**